To Advertisers.

The GAZETTE has the largest circulation of any paper published in Bristol and is the best advertising medium in the Lower Delaware Valley. A trial will convince you.

The Bucks County Gazette.

1-2 Cent a Word.

Have you tried the Special Notice column of the GAZETTE? The rate is one-half cent a word, and the result obtained will astonish you. No advertisement inserted for less than 10c.

VOL. XXVII. NO. 45. BRISTOL, BUCKS COUNTY, PA., THURSDAY, JUNE 14, 1900. PRICE THREE CENTS

Fine Feathers

Make fine birds. In order to be stylish and attractive you must have well-fitting clothes. So when you need anything in the line of clothing or extra trousers, call and see me. I will absolutely guarantee satisfaction in every respect. Cleaning and repairing neatly attended to.

Ladies' work also executed.

F. E. MILBURN,

Bristol Tailor,

No. Radcliffe. 111 MILL STREET, BRISTOL, PA.

Did it ever occur to you that Rheumatism was slowly stealing your life away?

RU-MA-TIX

Never fails to cure Rheumatism of any kind, such as Chronic Rheumatism, Inflammatory Rheumatism, Rheumatic Gout, Rheumatism of the Heart and Paralytic Rheumatism. For Neuralgia and Headache it is unequaled.

RU-MA-TIX has been successfully used by the leading physicians of Philadelphia for Catarrh of the Stomach and Dyspepsia.

RU-MA-TIX is the only preparation put up to sell for 25c. (20 doses) that is guaranteed to effect a cure.

RU-MA-TIX will be found on sale at

Bristol at all Druggists

or your druggist will get it for you. Read these testimonials:

RU-MA-TIX cured me of rheumatism after 5 years' suffering. MR. E R. HEILMAN, 2381 Garnet Street, Philadelphia.

After trying all known remedies for catarrh of the stomach I took 3 bottles of RU-MA-TIX and am now cured. JACOB HIGGINS, 223 Fitzwater Street, Philadelphia

50 Pounds Ice 15c.

We have decided to make a specialty of 50 lb cakes of ice. We find that by avoiding the cutting of the cakes we can give our customers more for their money. We will serve 50 pounds of pure manufactured ice for 15c.

BRISTOL ICE CO.

Robert Warden,

Dealer in

House Furnishing Goods,

China, Glass, Crockery and Tinware, Stoves, Heaters and Ranges.

TIN ROOFING A SPECIALTY.

Repairing in all its Branches.

Cor. Penn and Wood Streets, Bristol, Penna.

Mail Orders Promptly Attended to.

W. C. PEIRCE G. L. WILLIAMS

BRISTOL WOOD WORKING MILL.

PEIRCE & WILLIAMS, Successor to SHERMAN & PEIRCE.

Millwork of all kinds, Interior Finish, Stair Work, etc., in Pine or Hardwood.

LUMBER YARD,

Fully stocked with Hemlock, Yellow Pine, White Pine, Hardwoods, Shingles, Lath, Pickets, Etc.

BREWIN, THE TAILOR.

GENTLEMEN

Have your clothing made by

Brewin, the Tailor.

They are always made right.

Cleaning, Pressing, Dyeing and Scouring.

128 Mill Street, Opp. Hoguet's Drug Store.

FRANK P. BREWIN.

Bristol Steam Laundry

122 RADCLIFFE ST.

First-class work guaranteed. Goods called for and delivered free.

LADIES' SHIRT WAISTS a specialty.

Either gloss or domestic finish.

EDISON'S PHONOGRAPH

Better than a Piano, Organ, or Music Box, for it sings and talks as well as plays, and don't cost as much. It reproduces the music of any instrument—band or orchestra—tells stories and sings—the old familiar hymns as well as the popular songs—it is always ready. See that Mr. Edison's signature is on every machine. Catalogues of all dealers, or NATIONAL PHONOGRAPH CO., 135 Fifth Ave., New York.

DUNHAM'S

S. P. Dunham & Co.

Trenton, Thursday, June 14.

Towels by the Thous= and...

As low or lower prices than you've ever known them sold.

This means much, you know, in these days of higher prices for everything; and linens—pure linens—which these towels represent, are a good deal higher than they were a year ago—that is, if they're bought in the usual way. But these towels were not bought in the usual way, nor are we selling them in the usual way. Many of them cost as much to make as you will pay for them. Some of them we turn over to you at just what they cost; others with a trifle profit to us. This is a towel sale to make friends more than to make money.

Hand hem shrunk huck towels, 17x30 in., 9c

Irish crepe towels, hand hemmed, shrunk, 16x30 in., 12½c.

Huck towels, hand hemmed, steam shrunk, 18x38 in., 12½c.

Damask towels, 18x38 in., 12½c

Huck towels, with hem-stitched ends, grass bleached, 19x38 in., 19c.

Irish linen huck towels, hand hemmed, steam shrunk, 20x38 in., 19c

A good damask linen towel, 18x38 in., old-fashioned weave, 16c.

Double damask towels, with fringe, 18x38 in., 16c

Knotted-fringe damask towels, 23x50 in., 25c.

40 in unbleached Turkish towels, 10c.

42-in soft-finish unbleached Turkish towels, 12½c.

50 in. hard-finish unbleached Turkish towels, 18c.

54-in. soft-finish unbleached Turkish towels, 25c.

60-in. hard-finish unbleached Turkish towels, 25c

40 in. bleached Turkish towels, 12½c.

45-in. soft-finish bleached Turkish towels, 15c.

50 in. bleached Turkish towels, hemmed, 25c

46 in. full-bleached Star and Crescent Turkish towels, 19c.

54-in. and 60-in. bleached Turkish towels, 25c.

40-in. bleached Turkish towels, 10c.

Brown Turkish towels, as low as 5c.

S. P. DUNHAM & CO.,

13-15 N. Broad St., 22, 24, 26 E. State St.

TRENTON, N. J.

BEST FOR THE BOWELS

If you haven't a regular, healthy movement of the bowels every day, you're sick, or will be. Keep your bowels open, and be well. Force, in the shape of violent physic or pill poison, is dangerous. The smoothest, easiest, most perfect way of keeping the bowels clear and clean is to take

CANDY CATHARTIC Cascarets TRADE MARK REGISTERED REGULATE THE LIVER

Pleasant, Palatable, Potent Taste Good. Do Good. Never Sicken, Weaken, or Gripe. 10c., 25c., 50c. Write for free sample, and booklet on health. Address Sterling Remedy Company, Chicago, Montreal, New York. 322a

KEEP YOUR BLOOD CLEAN

HUMPHREYS' VETERINARY SPECIFICS

A. A. FEVERS, Congestions, Inflammations. B. B. SPRAINS, Lameness, Injuries, Rheumatism. C. C. SORE THROAT, Quinsy, Epizootic. D. D. Distemper. E. E. COUGHS, Colds, Influenza, Inflamed Lungs, Pleuro-Pneumonia. F. F. COLIC, Bellyache, Wind-Blown, Diarrhea, Dysentery. G. G. Prevents MISCARRIAGE. H. H. KIDNEY & BLADDER DISORDERS. I. I. SKIN DISEASES, Mange, Eruptions, Ulcers, Grease, Farcy. J. K. BAD CONDITION, Staring Coat. Indigestion, Stomach Staggers.

60c. each; Stable Case, Ten Specifics, Book, &c., $7. At druggists or sent prepaid on receipt of price. Humphreys' Medicine Co., Cor. William & John Sts., New York. VETERINARY MANUAL SENT FREE.

NERVOUS DEBILITY,

VITAL WEAKNESS

and Prostration from Overwork or other causes.

Humphreys' Homeopathic Specific No. 28, in use over 40 years, the only successful remedy.

$1 per vial, or special package with powder, for $5 Sold by Druggists, or sent post-paid on receipt of price. HUMPHREYS' MED. CO., Cor. William & John Sts., New York

Upholstering & Repairing

Of Furniture of all kinds.

Carpets beaten, sewed and laid.

Window Shades, Awnings, Slip Covers

Mattresses made over—hair thoroughly picked, Feathers renovated by steam.

Chairs Re-Caned.

Orders from the surrounding country will receive my personal attention.

CHARLES H. ANCKER,

No. 109 Cedar Street, Bristol, Pa

DR. J. T. STRADLING

DENTIST,

No. 21 Market Street,

BRISTOL, PA

News of the County

Special Correspondence from Near-by Towns.

DOYLESTOWN.

The Press League of Bucks and Montgomery counties, through the officers here, have fixed upon Williamsport and Eagles Mere for the annual outing of the League, which will take place on July 13, 14 and 15.

Liveryman Elmer W. Kirk, proprietor of the Fountain House stables, is having hard luck with strangers who hire teams. Mr. Kirk, at this writing, has two teams out which were hired some time last week and which have not been heard of since. He is now investigating the matter with the aid of officers of the law.

Children's Day was celebrated at the Presbyterian, Baptist and Methodist Churches here on Sunday. Elaborate programmes that included special music by the choirs and little folks, and recitations by the latter had been arranged for the occasion, and the attendance was large at each church. The decorations were exceedingly pretty in some instances.

The annual meeting of the Doylestown W. C. T. U. was held on last Thursday afternoon, when the following officers were elected: President, Mrs. A. Percival Hodgson; Secretary, Mrs. T. O. Atkinson; Treasurer, Mrs. Sarah B. Mason. The organization is active in temperance work and the members are thoroughly up to date in the methods of conducting crusades against the strong drink traffic.

The Doylestown Choral Union gave its first concert on Friday evening last. A large audience enjoyed a fine programme of vocal and instrumental music, including the chorus of nearly 100 voices. The public is now in position to appreciate the advantages of such an organization. Brooks' orchestra assisted in the instrumental features of the programme, which also included vocal solos and piano duet.

Doylestown now has a ball club which hopes to make a record on the diamond. It is hoped the club, which was recently organized, will be able to furnish the public with a match every Saturday. Doylestown some years ago had a fine club which gained quite a reputation in this section of the State, but the community was too small to support an expensive club and the sport was abandoned, with the exception of a game at rare intervals.

There is a project on foot to change the location of the Doylestown postoffice from the Lenape Building to the Armstrong Building, further up town. The present office was formerly an old market house, and while roomy is not easy of access, being in the back part of the building. The Armstrong Building will furnish much more convenient and commodious quarters. The department sent an inspector here to look into the matter, and is now awaiting estimates of the cost involved in making the change.

The Doylestown Country Club was formally opened on Saturday, when the members and a number of invited guests spent a delightful evening there. The club building has been nicely furnished and decorated, and the grounds have been laid out in golf links, tennis court, and croquet grounds. The club now has about 100 members, and it has become one of the popular institutions of the town. The guests on Saturday took a hand in the sports, and in the evening enjoyed a supper, consisting of salads, coffee, etc. The officers of the club are as follows: President, George P. Brock; Secretary, Henry A James; Treasurer, Henry O. Harris; Board of Governors, George P. Brock, Dr. Frank Swartzlander, Jr., John Yardley, George Lyman, Fred Shellenberger and Henry A James.

The license of the Fountain House in Doylestown has been transferred to Mrs. Daniel McLaughlin, wife of the proprietor. The license was revoked by the Court for violations of the liquor law, and this method was devised to secure the owners from serious loss and at the same time afford to the public the usual conveniences. In transferring the license, however, Judge Yerkes decided that it should have a good stout string to which he would hold fast, and therefore a rule was granted, returnable at each term, to show cause why it should not be revoked. The Court stated that any infringement of the law would cause the license to be revoked, at least for a year. Mrs. McLaughlin, who has a pecuniary interest in the hotel, promised to conduct it to the best of her ability.

It is likely that the principal trolley terminus at the county seat will be located at the Monument House in the near future instead of the Fountain House at Main and State streets. The ordinance for a right of way up Main street now under consideration by Town Council is likely to be passed, which means that the Doylestown and Willow Grove Company will at once extend their line to the Monument House yard, where Landlord Ott has given them permission to turn in. C. Taylor Deland, President of the Quakertown Traction Company, desires a terminus at the same place. Thus there will eventually be two roads there with cars from the Newtown line running to the same point. Mr. Leland stated that his company had been delayed in building the Doylestown end of the road, but they are now almost ready to begin operations. With the trolley terminus at the place designated and the postoffice in the same vicinity things "will move up town," which seems to be the trend of affairs in country towns as well as cities.

PENN'S MANOR.

There seems to be an abundance of strawberries, and at prices to suit the buyer.

Masters Hunter and David Patton, of Philadelphia, were visitors at Mr. and Mrs. Theo Sterling's for a few days.

Some few crops of '99 tobacco have been bought lately at fairly good prices, a Philadelphia and a Lancaster firm being the purchasers.

The strawberry festival on Saturday evening last was a grand success. About 200 people were present, among them quite a number of strangers. All were enjoying themselves very much, but the parting hour, as usual, came sooner than was expected.

On Sunday evening the C. E. Society held their weekly meeting in the chapel, after which Rev. A. S. Pittenger delivered a short sermon from his text, Matthew 14:28. The attendance was not as large as usual, probably some had not quite recuperated from the festivities of the night previous.

The annual Children's Day will be celebrated in the chapel on next Sunday evening, June 17th. An interesting programme is being practiced by the children, and the young people for the occasion. The chapel will be tastely decorated with greens and flowers, of which latter there is at present time an abundance. All are cordially invited. Doors open at 7.30 p. m.

ATTLEBORO.

Frederick Rumpf & Sons are making plans to build a new dyehouse.

The Foulke and Long Institute will hold their commencement on Wednesday, June 13, at 8 o'clock.

Children's Day exercises of the Eden Union Sunday School will be held on Sunday evening next at 7 30 o'clock at Keiser's Hall.

The Attleboro school closed last Friday. In the evening the directors held their meeting and re-elected Miss Stradling as teacher.

How Are Your Kidneys?

Dr. Hobbs' Sparagus Pills cure all kidney ills. Sample free. Add. Sterling Remedy Co., Chicago or N. Y.

TULLYTOWN.

Mrs. Amos Briggs is visiting in Philadelphia.

John Burton and Amos Headley were visitors to Cape May last Monday.

The second ice cream and strawberry festival of the season is to be held on Saturday evening on the church lawn.

Mrs. A. R. Wagenknight has returned from a four weeks' visit at her parents home in Auburn, New York.

Mr. and Mrs. Stanford Runyon of Bristol were the guests of Mrs. Runyon's parents, Mr. and Mrs. A. B. Headley, last Sunday.

The railroad strike progresses quietly since the arrests of last week. Indications point to the resumption of work as usual among the trackmen within a few days.

A lawn social and chicken supper is in preparation for next Thursday, to be held at Edgely, on the lawn of Mr Harry Simpson. Supper will be served from four to eight p. m. The price will be 25 cents.

The census enumerator has apparently about completed his labors in this borough. Many of those who have been terrified by the newspaper reports of the inquisitiveness of this individual, express themselves as having been needlessly wrought up, since there was nothing objectionable in the inquisition.

The first regular meeting of the new Board of School Directors was held last Monday evening. The tax rate was fixed at three and one quarter mills on the dollar assessed valuation, the same as last year. Miss Hayes, the teacher of the primary department, was re-elected for the coming year. Her teaching during the past year has recommended her for re election, and this action of the Board will be most heartily approved by pupils and parents alike.

One of the most elaborate programmes for a Sunday evening church exercise that has ever been prepared in this place, will be rendered next Sunday evening at the M. E Church. Mack's "Joy and Praise" will be rendered, while the instrumental music will be furnished by an orchestra of eight pieces. As has been previously announced, Mr. and Mrs. Drew and Miss Kretzman, of Philadelphia, will sing. All are invited to attend.

Martin Ulrick entertained a large party from Philadelphia at his farm last Saturday and Sunday. Among the guests were Mr. and Mrs. John A. Ulrick and son, Adam Ulrick and son, Mr and Mrs. Aaron Reeves and family, Frank Briggs, J. Warren Delaney and J E Smith, all of Philadelphia. A number of the gentlemen of the party formed a fishing excursion to Scotch Creek, but failed to land any fish, supposably because they did not have the proper kind of bait.

For the benefit of those who are congratulating themselves that the Turnpike Company has at last began to improve the road by hauling gravel and surfacing the approaches of the overhead bridge, it may be well to state that the aforesaid company is not in this improvement, since the land occupied by these approaches is owned by the Railroad Company, at whose expense this work has been done.

MORRISVILLE.

John Vanaken is convalescent after an attack of rheumatism.

Edward Sutterly has resumed work at the Goodyear Vulcanite Works.

Jesse C. Wharton took a trip awheel to Asbury Park on Sunday last.

Mrs. William H. Cox is able to be about again after a few days' illness.

Herman Barnsley, of Newtown, visited friends in this place on Tuesday.

Councilman E W. Meloney, of Yardley, was a business visitor here Friday.

'Squire E L. White, of Yardley, visited friends in this place on Friday last.

William F. Leedom, of Trenton, was looking up old acquaintances here on Friday.

Mrs Marvin A Riley, of Trenton, spent Monday at the home of her mother, Mrs. E. R. Rickey.

Mrs. Benjamin Byard is able to be about again after a severe attack of inflamatory rheumatism.

Samuel Tomlinson, of Philadelphia, spent Saturday at the home of his sister, Mrs. Walter Blinn.

Miss Mabel Comly, of Montgomery Place, Trenton, is spending a few days here as the guest of Miss Meta Tomlinson.

Miss Nettie Sands, of Trenton, is spending her summer vacation at the home of her aunt, Mrs. Joseph G. Havens.

William Lodge has resumed his clerical work at the Clinton street station at Trenton after being confined to the house with a very lame back.

The Provident Electric Light & Power Co., of Yardley, has just completed the painting of the pole fixtures of their street lamps in this borough.

Funeral services over the remains of Mrs. Cornelia E. Wharton, wife of William J. Wharton, who died on Thursday morning, were held at the home of her father in-law, William Wharton, on Saturday afternoon at 3 o'clock. Interment was at Morrisville Cemetery. Deceased had for some time past been a great sufferer with consumption, which was the cause of her death. She is survived by a husband, and one child, a boy three years old.

OXFORD VALLEY.

Miss Jennie Wildman spent Sunday with relatives in Tioga, Pa.

Mrs. M J. Standering, of Scranton, is visiting at C. W. Spencer's.

I. F. Spencer was visiting in West Chester, Pa., on Thursday and Friday of last week.

Among the visitors in the village on Sunday, were George Brown, wife and son, of Southampton, Pa; Harry Brown and wife, George Douglass, Jr., wife and daughter of Hulmeville, and Miss Rose Erwin, of McVeytown, Pa.

Miss Eva Stiteler returned to her home at Gulf Mills, Montgomery county, on Wednesday of last week, after having passed a successful term as teacher of the public school in this village. We hope to see her return to the position next term.

Don't forget the strawberry festival to be held in Wildman's hall, on Saturday, June 16. There will be a good supply of strawberries, ice cream, cakes, candy, etc., for sale. All are invited to come and bring their friends.

C. Y. Stradling began the work of census enumerator in Falls township on June 1st. He reports having the work nearly half finished. He finds that it requires much traveling, oftentimes having to go to a place twice, either from absence or the inability of the person to give correct answers to the many questions asked.

Don't Tobacco Spit and Smoke Your Life Away.

To quit tobacco easily and forever, be magnetic, full of life, nerve and vigor, take No-To-Bac, the wonder-worker, that makes weak men strong. All druggists, 50c or $1. Cure guaranteed. Booklet and sample free. Address Sterling Remedy Co., Chicago or New York.

LANGHORNE.

Samuel C. Eastburn left home last week on an extended business trip.

Mr. and Mrs. Harvey H. Gillam have been spending a few days by the sea.

Mr. and Mrs. George K. Johnson spent Saturday and Sunday at Atlantic City.

Dr. William LeCompte came home from Puerto Rico last week for a month's visit to his relatives and friends in this locality.

Children's Day was celebrated in our churches last Sunday with appropriate services, beautiful music, and artistic floral decorations.

About $30 were cleared by the children of Langhorne Manor at their strawberry festival last Friday afternoon and evening for the Children's Country Week Association.

Invitations have been sent out by the directors and teachers of the Foulke and Long Institute to attend the closing exercises on Wednesday afternoon, the 13th inst., at 3 o'clock. Eleven pupils graduate this year.

The Bucks County Auxiliary of the Mothers' Congress will hold its regular monthly meeting at the home of the President, Mrs. Webster A Melcher, in Eden, at four o'clock Friday afternoon. All parents, teachers and care-takers of children are cordially invited to attend.

Saturday, June 9th, was a red-letter day for Sorosis. In response to the cordial invitation of Mr. and Mrs. Charles S. Vandegrift about one hundred and twenty-five guests gathered about four o'clock at their beautiful home on the banks of the Delaware river, near Eddington, to enjoy a basket picnic. Boating parties were quickly made up by some while others walked along the shaded banks watching the steamboats plying up and down. Soon supper was announced and full justice was done to the bountifully laden tables, the hospitable host and his gracious wife furnishing most delicious coffee and ice cream. After supper various merry games on the velvet lawn were enjoyed, dancing followed to the strains of sweet music of both the old and newer dances, the soft light of a full moon making the happy groupings a beautiful scene. After the musicians left for their train, two original songs were sung for the benefit of the gentlemen who at present are unfortunately debarred from membership in the club. Speeches appropriate to the occasion were made by the gentlemen. Mrs. Joseph Esherick, President of Sorosis, with tact and grace made a few remarks, voicing the club, of the great enjoyment found in the pleasures of the day and thanking Mr. and Mrs. Vandegrift for their beautiful thought. With merry goodbyes the stages, market wagons and numerous private conveyances were again loaded up and the party started homeward, all uniting in the verdict that it was a good thing to belong to Sorosis, and that its social pleasures added zest to its literary enjoyment.

HULMEVILLE.

Hibbs' bicycle rpair shop is a busy place nowadays.

John Stewart, of Philadelphia, is a frequent visitor about town.

Lewis C. Brunner is employed at Torresdale Park for the summer months.

Howard Roberts has nearly recovered from his recent serious bicycle accident.

It is rumored that a Building Association is to be started here in the near future.

Charles Gill, a prominent druggist of Philadelphia, was a visitor in town last week.

Charles C. Keen and wife, of Philadelphia, were Sunday visitors in town, after several weeks spent at Atlantic City.

Mrs. George Harrison and children returned home on Friday, after a pleasant visit to Henry M. Thomson and family at Mt. Holly, N. J.

There are more wheels used in our town than any other town of its size in Bucks county. From the appearance of the streets in the evenings, there might be a bicyle parade.

Prospects are very bright for the construction of the proposed trolley up the Hulmeville road from Torresdale. We hope this will prove something more tangible than a mere rumor.

NEWPORTVILLE.

Robert McCoy is able to walk around, after a prolonged illness.

Chas. Mathews has disposed of twenty-six carriages since his recent public sale. Mathews is a hustler.

There was a meeting of the directors of the township schools on Saturday afternoon last in this place.

James Stemmer and wife, of Philadelphia, were visiting Chas. Stemmer and wife on Sunday afternoon last.

Chas. Stemmer deserves great credit for the manner in which he lettered Frank Cain's sign. Stemmer is the best painter in this town.

The Century Country Club, of Philadelphia, gave an open-air concert in front of their clubhouse, adjoining Frank Cain's Wheelmen's Rest, on Saturday evening last, the features of which were the duet by Messrs. Lily and Hyde, who sang several songs, accompanied by Mr. Hyde on the guitar. The alto of Mr. Lily and the high tenor of Mr. Hyde, were received with great applause by the large crowd present. Sam Long gave a fine bass solo, W. Mayhew favored the audience with a cornet solo, and then the club, consisting of mandolins, guitar, banjo, violin and cornet, gave several of the latest selections. On next Saturday evening, another programme will be rendered by this refined and up-to-date club.

Mrs Kate King, of Frankford, is visiting her neice, Mrs. George Dunlap.

Miss Louisa B. Rose, of Philadelphia, was visiting her brother, L. C. Rose, on Sunday.

Lawrence Stackhouse is about again after having had a severe attack of appenpicites

John Wiltshire is making needed repairs to the bridge, which spans the Neshaminy at this place.

Principal William J. Moran, of Tacony, was visiting his father-in-law, William R. Vandegrift, on Saturday.

Miss May Mitchell has returned to her home in Philadelphia, after a week's visit with her sister, Mrs. Horace Fleckenstine.

A social will be given by the Newportville Literary Society to the friends of its members on Saturday evening, June 16, on Dr. Horace Fleckenstine's lawn. Each member is requested to invite one or two friends.

PENN VALLEY.

Miss May Tabram, of Trenton, spent Wednesday at John W. White's.

Miss Martie Lewis gave a strawberry tea to a number of friends on Saturday.

Do not forget the strawberry festival on the church lawn on Saturday evening, June 16.

Miss Jennie Farrer, of Lancashire, England, is visiting her sister, Mrs. Harry Saxon.

An enjoyable evening was spent at the Children's Day services at the Presbyterian Church, which was prettily decorated for the occasion. The exercises were witnessed by a large audience and the special missionary collection received was over seven dollars.

To Cure Constipation Forever.

Take Cascarets Candy Cathartic. 10c or 25c. If C. C. C. fail to cure, druggists refund money.

C. E. WILTON,

.... Artist ....

Miniatures a Specialty.

Crayons, Pastels and Oil Paintings.

All kinds of Frames made to order at reasonable rates.

Frames regilded or exchanged for new ones.

288 and 240 MILL ST.,

BRISTOL, PA.

EMILIE.

Miss Bessie Rue, of Philadelphia, is visiting Miss Agnes Wink.

Miss Meta Wright paid a flying visit to her friends on Saturday.

Mrs. J. Hope and son, of Chicago, are visiting Mrs. Frank K. Wright.

Miss Jennie LaRue will give a strawberry party to her friends on Wednesday evening

On Thursday evening a strawberry festival will be held at Willis Hibbs' for the benefit of the M. E Church.

Children's Day services were well attended, an interesting programme consisting of music and recitations being the principal feature.

LOWER BENSALEM.

Wedding bells will soon ring in Cornwells.

C. S. Vandegrift entertained a number of Masonic friends at his home on Saturday afternoon.

The Misses Johnson attended the wedding of their cousin, Fred Levis, of Chadd's Ford, on Thursday afternoon of last week.

Bensalem church was very well attended Sunday morning. The church presented a very nice appearance and the scholars did credit to their teachers.

The sociable of the Y M. C. A. on Tuesday evening was very well attended. James Moore presented the association with a piano. The evening was spent very pleasantly with games and music.

Several visitors were present at the Eddington Presbyterian church Sunday morning, when Children's Day exercises were observed. The church was decorated very artistically and the carols were very well rendered by the school. Forty-three dollars and ninety-three cents were received from the Sunday school and church for missionary purposes.

FALLSINGTON.

Malcom Lovett, of Bristol, visited friends in the village on Sunday.

Charles C. Watson has recovered from a few days' sickness the past week.

Miss Mary A. Williamson is having her "Rectory" painted by George B. Lynn.

The public schools have closed for vacation, Miss Beane's being the last one to close on Monday.

Some of our citizens are contemplating attending the National Convention in Philadelphia next week.

A lawn party was given at the residence of M. Wharton Hirst on Tuesday evening, with a large attendance.

Josiah Eastburn attended the annual convention of the Equal Rights' Association, held at Richboro on Saturday.

Mrs. E. H. Headley, Mrs. C. B. Leavitt and Miss Meta Wright, of Trenton, were Sunday visitors at George A. Firman's.

The K. G. Eagles gave a strawberry festival in the hall on Wednesday night. The L. T. L. also hold one in E. H. Crosadale's Grove on Saturday evening.

A Timely Convention Souvenir.

On next Sunday, June 17, there will be presented free with every copy of The Sunday Inquirer an artistic reproduction of a handsome oil color portrait of President McKinley.

This fac-simile of his latest picture by the celebrated artist Flohri is excellently printed in twelve colors, and, although a large one in convenient size for framing and will not be folded or creased in any way.

It is the ideal souvenir of the coming campaign, and being issued almost on the day before the opening of the great Republican Convention in Philadelphia, will be specially useful for decorating purposes after the nominations are made. As the edition is necessarily limited owing to the length of time required in printing this class of work, you are advised to order your copy in advance if you would not be disappointed.

The mother who would be horrified at the thought of letting her daughter wander away to a strange country without guide or counsel, yet permits her to enter that unknown land of womanhood without counsel or caution. Then, in utter ignorance, the maiden must meet physical problems whose solution will affect her whole future life. Dr Pierce's Favorite Prescription has been well named a "God-send to women." It corrects irregularities and imparts such vigorous vitality to the delicate womanly organs, as fits them for their important functions. Many a nervous, hysterical, peevish girl has been changed to a happy young woman after the use of "Favorite Prescription" has established the sound health of the organs peculiarly feminine.

Every woman should own a copy of the People's Common Sense Medical Adviser, sent free on receipt of 21 one-cent stamps to pay expense of mailing only. The same book of 1008 pages in substantial cloth for 31 stamps. Address Dr. R. V. Pierce, Buffalo, N. Y.

The Fountain House, Doylestown's principal hotel, gets back its liquor license, which was revoked last Monday because the landlord, Daniel McLaughlin, had violated the law. The new license is in the name of Mrs. McLaughlin, the landlord's wife. When the case was considered last week Judge Yerkes said he would expect Mrs. McLaughlin to conduct the liquor business in the future, without any interference from her husband.

Let me say I have used Ely's Cream Balm for catarrh and can thoroughly recommend it for what it claims. Very truly, Rev. H W. Hathaway, Elizabeth, N. J.

I tried Ely's Cream Balm, and to all appearances am cured of catarrh. The terrible headaches from which I long suffered are gone.—W. J. Hitchcock, late Major U. S Vol and A. A. Gen., Buffalo, N. Y.

The Balm does not irritate or cause sneezing. Sold by druggists at 50 cts. or mailed by Ely Brothers, 56 Warren St., New York.

Shake Into Your Shoes

Allen's Foot-Ease, a powder. It cures painful, smarting, swollen feet and ingrowing nails, and instantly takes the sting out of corns and bunions. It's the greatest comfort discovery of the age. Allen's Foot-Ease makes tight or new shoes feel easy. It is a certain cure for sweating, callous and hot, tired, aching feet. Try it today. Sold by all druggists and shoe stores. By mail for 25c. in stamps. Trial package FREE. Address Allen S. Olmstead, LeRoy, N. Y. 67

Dr. Ella R. Heineken, Lady Dentist

224 Mill St., Bristol, Pa.

Clothing.

Will you look at our stock of clothing? Some facts. Look at these prices: Men's suits, black cheviot, $5 00—good value. Mixed cheviots—$6.75 worth $8; $7 worth $9; $8 worth $10; $10 worth $12.50; $12 worth $15; $13 worth $18. Spring overcoats, $10. This is our price—why pay $12 in the city for the same style coat. You had better save this $2. Also a full line of boys' and children's clothing. Hats, caps and gents' furnishing goods. Johnson Bros. Cor. Mill and Wood streets, Bristol, Penn's

Jell-O, The New Dessert,

pleases all the family. Four flavors.—Lemon, Orange, Raspberry and Strawberry. At your grocers. 10 cts. Try it today. 5-24

Best for the Bowels.

No matter what ails you, headache to a cancer, your will never get well until your bowels are put right. CASCARETS help nature, cure you without a gripe or pain, produce easy natural movements, costs you just 10 cents to start getting your health back. CASCARETS Candy Cathartic, the genuine, put up in metal boxes, every tablet has C. C. C. stamped on it. Beware of imitations. 4 28

Educate Your Bowels With Cascarets.

Candy Cathartic, cure constipation forever. 10c, 25c. If C. C. C. fail, druggists refund money.

FINANCIAL

Doylestown Trust Company,

DOYLESTOWN, PA.

Authorized Capital, - - - $250,000
Capital Paid in, - - - 125,000

Acts as Administrator, Executor, Guardian Trustee, Assignee, Receiver, Committee, Agent &c.

RECEIVES MONEY ON DEPOSIT SUBJECT TO CHECK.

Insures titles to real estate.
Interest allowed on certificates of deposit.
Collects checks, notes, drafts, coupons, &c., and buys and sells stocks, bonds and other securities, serving its patrons without charge.
Becomes security for trustees and public officers.

JOHN MART, President. ARTHUR CHAPMAN, Vice President.

JOHN YARDLEY, Treasurer. HENRY O. HARRIS, Trust Officer.

DIRECTORS:

PAUL H. APPLEBACH, HENRY S. BEIELER, S. S. BRUMBAUGH, ARTHUR CHAPMAN, MAHLON K. DUNGAN, SAMUEL Z. FEED, JOHN HART, HENRY O. HARRIS, EDWIN R. JONES, C. HOWARD MAGILL, JOHN A. OZIAS, JOHN C. STUCKERT, H. J. SHOEMAKER, WM. STUCKERT, HARRY WILKINSON.

Bucks County Trust Company,

DOYLESTOWN, PA.

Incorporated in 1886.

Authorized Capital.....$250,000
Capital paid in.....$125,000
Surplus Fund.....$ 70,000

The Company acts as Executor, Administrator, Trustee under Wills and otherwise, Guardian, Assignee, Committee, Receiver, Agent, etc. All trust monies carefully invested and ear-marked. Insures Titles, pays Interest on Deposits, Becomes Surety for Administrators, etc. Safety Boxes rented. Wills kept safely without charge.

HUGH B. EASTBURN, President and Trust Officer.

JOHN S. WILLIAMS, Vice President. T. O ATKINSON, Sec. and Treas. GEORGE WATSON, Assistant Trust Officer

Directors:

JOSEPH S ATKINSON, PHILIP H. FRETZ, ROBERT M. YARDLEY, JOSEPH THOMAS, THOS. O. ATKINSON, J. FERDINAND LONG, GEORGE WATSON, SAMUEL STECKEL, HUGH B. EASTBURN, JOHN S. WILLIAMS, JACOB HAGERTY, SAMUEL J. GARNER, BENJ. F. SHEARER, HENRY W. WATSON, J. PEMBERTON HUTCHINSON.

Frank F. Bell & Co.

BANKERS AND BROKERS.

1414 S. PENN SQUARE, Phila.

Members of New York and Philadelphia Stock Exchanges.

STOCKS AND BONDS

Bought and sold on commission and carried on favorable terms.

J. K. WILDMAN,

309 DREXEL BUILDING,

PHILADELPHIA, PA.

STOCKS AND BONDS!

Bought and sold on commission at the Philadelphia and New York stock exchanges.

Dividends and Interest Collected.

NEWSPAPERARCHIVE® NEWSPAPERARCHIVE®

BUCKS COUNTY GAZETTE.

JESSE O. THOMAS & SONS,
Jesse O. Thomas, Joseph S. Thomas,
Jesse O. Thomas, Jr.,
PUBLISHERS AND PROPRIETORS.

OFFICE—CORNER RADCLIFFE AND WALNUT STS

One dollar per year, in advance.

READERS AND CORRESPONDENTS.

THE GAZETTE will be pleased to receive at all times communications upon current topics. Anonymous communications however cannot be noticed. In all cases the writer's name is required, (not for publication) as a guarantee of good faith.

THURSDAY JUNE 14, 1900.

Republican Convention.

Pursuant to resolution of the conferees duly appointed a convention of the Republican party of the Seventh Congressional District of Pennsylvania, composed of the counties of Montgomery and Bucks, will meet in the Bristol Auditorium, Borough of Bristol, Bucks county, on MONDAY, JUNE TWENTY-FIFTH, 1900, at 11 o'clock, A. M., for the purpose of nominating a candidate for Congress for said district.

S. POWELL CHILDS,
Chairman of Conferees.

Delegate Election.

The Republicans of each election district of the county of Bucks, and all other qualified voters who make declaration to support the party, will meet at the polling places in their respective districts on SATURDAY, EVENING, JUNE TWENTY-THIRD, 1900, between the hours of 6 and 8 o'clock in boroughs, and 7 and 9 o'clock in townships, to elect one delegate to represent said district at said convention.

The delegate elections will be conducted according to the Rules of the Republican Party of Bucks county and the Acts of Assembly relating to delegate elections.

JOS. W. SHELLY,
Chairman.

GEO. W. McINTOSH,
J. CLINTON SELLERS,
Secretaries.

Only the man who has been a sinner knows how to be a reformer. Having conquered himself, he is competent to deal with others.

The Republican party has persistently endeavored to strengthen and upbuild the American Navy. The Democratic party has just as persistently opposed such a policy at every possible opportunity.

According to Democratic campaign theory the parentage of the illegitimate trade combinations is accounted for. The State of New Jersey is denominated as the "Mother of Trusts," and the Democracy points to the protective tariff as the sire.

Active preparations are being made for the holding of the Republican Congressional Convention in Bristol. Inasmuch as it will be Bristol's first experience with a political convention, local enthusiasts are bound to make it a first-class affair in every particular. Speakers of National reputation will be in attendance, good music and other attractions will be presented.

It is highly probable that all the Republican members of the next State Legislature will enter the caucus without any urging. Many stories have been told as to what will be done next session, but most of them are wild and without any foundation in fact. A successor to Colonel Quay will be elected to the United States Senate. He will very likely be a Philadelphian and his name is not Wanamaker.

Young W. R. Hearst, of the New York "Journal," is developing his political aspirations in the Democratic party. It has long been his fond ambition that his late father's Senatorial toga should fall upon his own shoulders. In New York he has many times been flattered with the prospect of a nomination for Governor of that State, and it has even been hinted that he may be the Vice-Presidential running mate of Mr. Bryan, on the Democratic ticket.

Every person interested in good roads should take the time to go to Doylestown tomorrow and attend the State Good Roads meeting and witness the construction of a sample road by government experts. There is no county in the state that is more in need of good roads than Bucks. Road supervisors, street committees of boroughs and street commissioners, especially should be present. The lessons will be valuable ones, and a failure to embrace the opportunity offered by the Government should not be the result of careless indifference. Go.

The National Republican Convention will convene in Philadelphia next Tuesday. The first place on the Presidential ticket is provided for. William McKinley will be nominated by acclamation. All talk of stampeding the convention to Roosevelt or any one else is preposterous, in view of the fact that nearly every one of the delegates come to Philadelphia under instructions. For Vice President the race seems to be a free-for-all, with the Administration favoring Bliss, of New York, most of the Senators being for Fairbanks, of Indiana, and the Representatives solid for Dolliver, of Iowa. The latter would be an ideal candidate.

In an article in "The Ladies' Home Journal" entitled "When the College is Hurtful to a Girl," Dr. S. Weir Mitchell says among other things:

"If you want to see ill dressed people, the worst are women doctors, platform women, college professors (men), and the folks generally who are overvaluers of learning. In the effort to dress the mind I pray you not to forget the body. I never saw a professional woman who had not lost some charm. There comes a little hardness, less thought as to how prettily to do or say things; affected plainness of dress; something goes. It seems to me a duty for men and women to seem as well as to be gracious in dress and manner."

It is to be expected, of course, that Democratic Congressmen and politicians should be loud in their denunciation of Hon H. Clay Evans, President McKinley's Commissioner of Pensions, whom they assert is unfriendly to the old soldier, and the soldier's widow, for the reason that they are desirous of securing the veterans' votes. It may, however, be of interest to these self-constituted champions of the old soldier, as well as to the veterans themselves, to know that during the first three years of Commission Evans' administration of the Pension Bureau, he allowed nearly 5000 more widows' claims than were allowed during the corresponding three years of his Democratic predecessor. During the fiscal years 1894, 1895 and 1896, widows' allowances were 52,958 against 57,848 during 1897, 1898 and 1899. This, too, in spite of the fact that the decrease through death of widows of soldiers of the Civil War is rapidly increasing from year to year.

Editor Hower, of the esteemed Bryn Mawr "News," is in a belligerent mood. The inference is deducted that our contemporary has been "turned down" in an application for a seat in the National Convention and is therefore righteously indignant. Loyal rural Republican newspapers receive no consideration at the hands of the committee for press privileges, while metropolitan Democratic sheets which have exercised their fullest ability to defame and destroy the National Administration, are granted the highest privileges. The New York World for instance has filed an application for *fifty* seats in the convention. The Bryn Mawr News says:

"In 1890 Wm. H Andrews, State Chairman Republican Committee, secured George W. Delamater's nomination for Governor of Pennsylvania, and at the State Convention ignored the country press in his distribution of tickets to the Convention. At the November election the country press ignored Audrews and his candidate for Governor, and the Democratic candidate was elected.

Marcus A. Hanna, National Chairman of the Republican Committee, will, no doubt, secure the nomination of William McKinley for President of the United States, in a Convention at which the country press is to be ignored for admission, because of the opportunity afforded for speculation in tickets.

The country press can stand the racket better than the Republican National chairman."

It was only a few months ago that a super-prejudiced press was concocting all sorts of vicious lies in the effort to prevent the election of Lieutenant Colonel James E. Barnett, to the State Treasuryship. Readers were told that Barnett was hated by his men and brother officers. That the stories were species of common campaign lies are made plain by the fact that on last Thursday State Treasurer Barnett was unanimously elected Colonel of the Tenth Pennsylvania Regiment to succeed the late Colonel A. L. Hawkins, who died last July while returning with the regiment from the Philippines. Colonel Barnett has been identified with the Tenth Regiment for the past twenty years, serving first as a private in Company H and being promoted rapidly. He served with the Tenth Regiment during the Philippine campaign as lieutenant-colonel under Colonel A. L. Hawkins. Colonel Barnett's comrades in arms thus answer the slanders heaped upon him by the insurgent and several of the Democratic papers during the recent campaign in which he was elected State Treasurer.

An insurgent idol has been shattered Congressman John Dalzell was the hope and flower of the "reform" Republicans of the State. They would have made him United States Senator if they had the power. During the closing of the Congress Mr. Dalzell gave conclusive evidence that the interests of the people received no consideration at his hands. He has flagrantly allied himself on the side of the Oleo Trust. Mr. Dalzell not only voted against the resolution calling upon the Secretary of the Treasury for information respecting the ingredients entering into the manufacture of oleomargarine, but as an influential member of the committee on rules was chiefly instrumental in preventing the consideration of the Grout bill. The Pennsylvania Representatives who voted for bogus butter were John Dalzell, of Pittsburg; Harry Bingham and "Bertie" Adams, of Philadelphia, and Charles F. Wright, of Susquehanna:

Senator William Flinn, exercised his despotic powers when he forced Director of Public Works Bigelow, out of office in Pittsburg. Bigelow stood in Flinn's way in the matter of securing public contracts, and was therefore ousted to make room for a less watchful officer. Flinn's action has been severely denounced by the Pittsburg papers, and the Democratic City Committee on Tuesday adopted the following resolution on the subject:

RESOLVED, That the action of Councils of the city of Pittsburg in removing the Director of Public Works, without any charges having been preferred against him and without his having been given a trial or an opportunity to be heard, is un-Democratic and un-American, and we denounce the Republican ring and its Democratic adherents for the perpetuation of this high-handed and unprecedented outrage.

The prosecution of Neeley and his associates for the Cuban postal frauds is being vigorously continued by the Administration, and will not cease til' sentence has been pronounced on the guilty.

The South Speaks for Justice.

Savannah News.

Some of the Philadelphia newspapers have begun an agitation in favor of calling upon the general Government to return to the city the $1,500.000 which the Government loaned to the Centennial Exposition, and which was afterward paid back, to the last penny. During the past twenty four years Congress has spent more than $11,000,000 on fairs, and Philadelphia is the only city which has ever given back a cent of the money. It is claimed that, in view of the gifts to the other cities, Philadelphia should have her money refunded, otherwise it would appear as though she had been fined $1,500,000 for holding the first American International Exposition.

A Valuable Publication.

On June 1 the Passenger Department of the Pennsylvania Railroad Company will publish the 1900 edition of its Summer Excursion Route Book. This work is designed to provide the public with descriptive notes of the principal Summer resorts of Eastern America, with the best routes for reaching them, and the rates of fare. It contains all the principal seashore and mountain resorts of the East, and over seventeen hundred different routes or combination of routes. The book has been compiled with the greatest care, and altogether is the most complete and comprehensive handbook of Summer travel ever offered to the public.

The cover is handsome and striking, printed in colors, and the book contains several maps, presenting the exact routes over which tickets are sold. The book is profusely illustrated with fine half-tone cuts of scenery at the various resorts along the lines of the Pennsylvania Railroad.

On and after June 1 this very interesting book may be procured at any Pennsylvania Railroad ticket office at the nominal price of ten cents, or, upon application to the general office, Broad Street Station, by mail for 25 cents.

A Convention Souvenir.

While it is known by everybody that McKinley will be renominated by the Republican National Convention to be held in Philadelphia during the week of the 18th, interest is no less high on that account. It is admitted that that the convention will be among the greatest in history on account of the importance of its results. Everyone will therefore be anxious for a souvenir of the gathering. Appreciating this the great "Philadelphia Sunday Press" has arranged to give free with every copy next Sunday (June 17) a novel and attractive convention souvenir. On a ground 10½ by 28 inches is printed a handsome picture of the convention hall, and in the panels appear the force of the leading Republicans who will be prominent in the work of the convention. Both, as a work of art and on account of its historic value, this picture is certain to be eagerly sought for and highly prized. If you want it you had better order next Sunday's "Press" today.

A commission has declared William E. Maul, of Newtown, insane. He has been sent to the Norristown Asylum.

PENROSE LED THE FIGHT.

Pennsylvania's Armor Plate Interests Protected in the United States Senate.

DALZELL NOW UNDER FIRE.

His Opposition to the Grout Bill on the Oleo Issue Has Been Denounced by Dairymen and Farmers of This State.

(Special Correspondence.)

Philadelphia, June 12.—Senator Penrose made a big hit in the closing hours of congress last week when he defeated the advocates of a government plant for the making of armor plate. The Democrats and some Republicans made a bitter fight for this scheme, which, if it had carried, would have been a severe blow to a great industry in which Pennsylvanians are deeply interested. The Keystone state makes most of the armor plate used by the United States government, and many thousands of men are employed in the industry. The proposition for the establishment of a government plant left in doubt the location of such a plant. It might have been established outside of the boundaries of Pennsylvania, in which event Senator Penrose recognized a possible loss of many thousands of dollars a year in wages to workingmen of this state. He submitted the amended clause, which was finally adopted by the senate and which at least tides over the situation and leaves the advocates of a government plant little ground upon which to base hopes of the ultimate success of their scheme. As Col. Quay protected the iron and steel industries of the state when the Wilson bill was before the senate by his lengthy speech and successful filibustering tactics, so Penrose sized up to the needs of the situation in this emergency and blocked a game which might have resulted disastrously to this commonwealth.

DALZELL FOR OLEO.

An incident just before the adjournment of the house has been the subject of considerable comment among public men in this city. Representative John Dalzell, the pet and darling of the insurgents of Pennsylvania, took a decided stand against the Grout bill, which the farmers of the state advocated as the best measure that has been presented to block the sale of oleomargarine. The farming and dairy interests in this commonwealth all advocated the passage of this bill, and they were represented by delegations at Washington to press their case.

Now it happened that Dalzell, for some reason or other, was lined up with the champions of the oleo trust, and his opposition to the Grout bill has since been the subject of much criticism. He has been roundly denounced, and the insurgents have ceased to claim that they are the only true friends of the farmers. The game of fake politics that the insurgent organization of Pennsylvania have been playing for the last few years is about over, for the people now recognize the selfish interests that are being served in all this agitation.

BARNETT ELECTED COLONEL.

The election of Lieut. Col. James E. Barnett as colonel of the Tenth regiment, which has just been reorganized, is a complete refutation of the reports that were spread broadcast during his canvass for state treasurer as the Republican nominee. With the possible exception of Colonel Quay no candidate for office in this state ever underwent the experience which Col. Barnett had in his exciting campaign. He was made the target of the subsidized newspapers of the insurgent Democratic combine, which is now working the fusion racket on the legislature. He undoubtedly was misrepresented in many matters, but the most venomous and vindictive assaults were those affecting his standing as a soldier. It was made to appear that he was not a brave man, that his men in the regiment with whom he fought were opposed to him on account of his alleged failure to do his full duty, while the regiment was in action. That the people did not believe these stories was evident in his securing a large majority of all the votes cast at the election, and now his old comrades in arms of the campaign in Luzon have, by a unanimous vote, elected him to command the regiment which went to the Philippines under the gallant Hawkins and returned with a glorious record.

NATIONAL CONVENTION SPIRIT.

There is an atmosphere of stalwart Republicanism hanging about this town just now, with the hotel lobbies filling up with leading Republicans from every state in the Union. The national convention, which will open here next Tuesday, promises to be one of the largest attended bodies of the kind in the history of American politics. There are thousands of active Republicans coming here merely as spectators. They will find everything in readiness for their comfort and entertainment. The city is beautifully decorated. The leading club houses are adorned with bunting and brilliant electrical displays. The city hall has been decked with emblems which are illuminated by electric lights and strings of incandescent lamps have been run from the top of the tower to every corner of the immense building.

Chairman Manley, of the sub-committee of the national committee, which has charge of the convention arrangements, is here and says the hall is an ideal auditorium for a national convention.

Defeated by the Pedros.

The Bloomsdale base ball club met defeat at the hands of the Pedros for the second time last Saturday afternoon. The game went along smoothly enough until the second inning when with Britton on third a Bloomsdale player hit the ball and started for home, reaching there a little ahead of the ball. The umpire declared the runner safe, but the Pedros would not abide by the decision and started to leave the field. The score was 13 to 1, as follows:

Bloomsdale.

	r	h	o	a	e
Britton, c	0	0	12	1	0
Scull p	0	1	0	15	1
Landreth, 1b	0	1	11	0	1
P. McGee, 2b	1	1	0	1	0
Cummons, 3b	0	0	1	1	1
Spangler, ss	0	1	0	6	3
Hackett, cf	0	0	0	0	0
Hibbs, lf	0	1	0	0	2
Magee, rf	0	0	0	0	0
Totals	1	5	24	24	8

Pedro.

	r	h	o	a	e
Kennedy, c	4	0	12	0	0
Boyle, p	2	3	1	17	0
Mulhern, 1b	1	1	11	0	0
Curran, 2b	0	1	2	0	0
Crawford, ss	2	0	0	2	0
J. Downs, rf	2	1	0	2	0
M Downs, cf	0	2	1	0	0
McGee, lf	1	1	0	0	0
Waters, 3b	1	1	0	0	0
Total	18	10	27	21	0

	1	2	3	4	5	6	7	8	9	
Bloomsdale	0	0	0	1	0	0	0	0	0	—1
Pedro	0	0	2	0	1	9	1	0	x	—13

Two base hit—Hibbs, Boyle Struck out—By Scull 13, by Boyle 14 Umpire—Wesley Johnson Scorer—Thomas Mahan. Time of game—1 hour and 30 minutes.

Next Saturday the Bloomsdale team will cross bats with the Goodenoughs on the former's grounds.

LOVE SONG.

Rich as I am, I am poor in words and must borrow
Red from the rose and spice from the southernwood
Ere I can make of my love 'twixt tonight and tomorrow
The song I should.

When the time of the swallow's new such a bird might bring it,
Chirping low and soft at your window sill,
But I could not trust wild swallow or lark to sing it
As your heart will.

Scent of the lad's love, blush of the rose shall tell it
Into your dreaming ears till the sweet dream go,
Lost amid waking truths that shall help to swell it,
With sweetness deeper than even red roses know.

—Nora Hopper in Black and White.

The Goal.

To climb a little toward the height;
To brighter make the world for others;
To sow the seed and spread the light;
To teach love for our struggling brothers;
To follow in the ways of truth,
To meet the trials of each tomorrow;
To keep the hope and heart of youth,
Though age steals on with hurt and sorrow;
To learn our burdens to endure,
To loyal be, though others fail us;
To keep our spirits sweet and pure
In spite of all who may assail us;
To add to the world's joy and mirth;
To render fair the path of duty,
To sprinkle sunshine o'er the earth;
To see in all things hidden beauty;
To persevere and learn to wait;
To manly be, yet loving, tender,
To rise above an adverse fate,
To meet defeat and not surrender;
To put aside all needless strife,
To struggle onward in endeavor,
To gather in the heart of life
The inner wealth that lasts forever;
To strive to raise a standard high—
This is my hope and dream ideal,
That by divine assistance I
Yet hope at last to render real

The Solebury Farmers' Club condemns the old way of road-making, and declares the supervisors should have the power to employ the best of help.

Sellersville Borough Council has abolished wooden sidewalks in the town.

Does Coffee Agree With You?

If not, drink Grain-O—made from pure grains. A lady writes: "The first time I made Grain-O I did not like it but after using it for one week nothing would induce me to go back to coffee." The children can drink it freely with great benefit. Get a package today from your grocer, follow the directions and you will have a delicious and healthful table beverage for old and young. 15c. and 25c. 5-24

Lodge room in Pythian Hall for rent. Largest and best equipped room in town. Also room for entertainments, fairs and suppers. Full equipment of dishes, tables kitchen utensils, &c. For terms &c. apply to W. H. P. HALL, GUSTAV RATHEN, CHARLES WOLLARD, } Trustees

CELERY KING
NATURE'S CURE

Burden of Years Lightened.

I have long suffered from constipation, with all its attendant evils and ills—loss of appetite, headache, sleepless nights, etc. Almost immediately after commencing the use of Celery King my health began to improve, until now, notwithstanding the burden of three score years and ten laid upon my shoulders, I feel just as well as I ever did.—W. B. Boyce, Chestnut Level, Lancaster, Co., Pa.

Celery King cures constipation and all diseases of the Nerves, Stomach, Liver and Kidneys. Sold by druggists. 25c. and 50c.

BOROUGH TAX NOTICE.

Notice is hereby given that the Treasurer of Bristol Borough will be at the TOWN HALL

Tuesday and Wednesday, June 26 and 27, 1900,

from 9 o'clock a. m., to 6 o'clock p. m., to receive the borough tax. An abatement of FIVE PER CENT. will be allowed for prompt payment.

6-7-34 H. H. POOLE, Borough Treasurer.

National Convention...

GRAND PARADE OF THE ALLIED CLUBS at PHILADELPHIA

Monday Evening, June 18.

STEAMER JOHN A. WARNER will leave Bristol at 6.30, Burlington 6 45, Beverly 7.00 and Delanco 7.15 P. M.

Returning **STEAMER COLUMBIA** will leave Philadelphia at 11.00 P. M., stopping at the above points.

EXCURSION FROM BRISTOL AND BURLINGTON, 30c.

Special! Special!

The Steamer Columbia will also leave Philadelphia on June 19th and 20th at 11.00 P. M., stopping at Delanco, Beverly and Burlington. The regular excursion ticket sold during the day will be good to return on this trip.

Foremost for a Generation

For nearly forty years this has been the leading Dry Goods House of Philadelphia. It is now the recognized trade center of a wide territory adjacent to that city, and has become general headquarters for the many and various lines of high-grade merchandise handled in the thirty or more great departments of the vast establishment.

Strawbridge & Clothier have always sold reliable goods at fair prices; and strict adherence to that principle has resulted in their unquestioned commercial supremacy and an established reputation for fair dealing.

Low Railroad Fares During Convention Week—June 16 to 23—

will doubtless bring many of our old friends to Philadelphia. Come and see us. Everything needful for your comfort is here—good light and ventilation, commodious elevators, waiting rooms, restaurant, post office, telephones and telegraph. Shopping is thus made easy and pleasant—and profitable, because you receive here greatest value for your money.

Be sure to stop at the booths in the Rotunda of the West Store, where souvenirs and illustrated booklets will be distributed free to all our visitors.

Muslin Underwear

Impossible to give any adequate idea of the scope of this department. But this one item is a fair example of the wonderful values always to be found here:

Night-gowns—$1.00

Twelve distinct styles; cambric or muslin; high, surplice, Empire or low square neck; trimmed with hemstitched effects, or lace and embroidery.

Our two catalogues—Muslin Underwear, and Misses', Children's and Infants' Garments—will be found valuable in sending mail orders; free on request.

China Dinner Sets

American Porcelain—finished in gold, and decorated with delicately-colored flower sprays; 102 pieces—$8.00.

English Porcelain—in three decorations, blue, green and dove; underglaze border patterns; 100 pieces—$10.00.

Austrian China—assorted decorations; 102 pieces—$15.00.

Haviland China—rosebuds and delicate floral designs; 101 pieces—$20.00.

Trunks and Bags

It pays to get a really good article in this line. We keep nothing but high grades, for which our prices are remarkably low:

Canvas-covered Trunks—paper-lined, three hinges and two iron centre bands; lengths 28 to 36 inches. Prices from $4.60 to $6.20. Other grades, $8.50, $11.00 to $27.00.

Dress Suit Cases—of good cow hide in tan or olive; well-made with steel frames; four inside straps; 22-inch, $5.00; 24-inch, $5.50.

Hercules Telescopes—made of light-weight fibre, very strong and durable; 20-inch, $2.25; 22-inch, $2.50; 24-inch, $2.75; 26-inch, $3.00.

Linen Telescopes—nicely made; sizes 16 to 26 inches; prices, 55c. to $1.30.

Sewing Machines

There's no risk in buying a Continental—it is the best machine made. We would gladly improve it, if we knew any way in which its efficiency could be increased. It is light-running and self-threading, with high arm and double feed, and is equipped with a full set of attachments:

$24.50—Continental, with drop head.
$20.00—Continental, with 5 drawers.
$18.00—Continental, with 8 drawers.
$15.00—Continental Special No. 1.

Write for Housefurnishings Catalogue.

Mail Orders

for goods—or for samples of goods that are subject to sample—will receive prompt and careful attention. When you write—Mention this Paper

Colored Shirt Waists

If you pay less than our prices, you get nothing as good; if you pay more, you get nothing better:

50 cents—Chintz Waists, in pretty striped effects; popular colors; straight back, no yoke, gathered front, pearl buttons, laundered collars and cuffs.

75 cents—Percale Waists, with squares and rings of blue, pink and black on white ground; also striped effects.

$1.25—Fine Percale Waists, in stylish striped patterns; French back with six plaits; full front gathered at neck; laundered collar and cuffs.

Silver-plated Ware

Dependable grades only—the celebrated Rogers' ware:

Tea Spoons—$1.10 a dozen.
Dessert Spoons—$2.00 a dozen.
Table Spoons—$2.20 a dozen.
Dinner Forks—$2.00 a dozen.
Dinner Knives—$2.25 a dozen
Sugar Spoons—20c. each.
Butter Knives—20c each.
Gravy Ladles—40c. each.
Soup Ladles—$1.00 each.

Books

Every new book is on sale here the day it is published, and generally at a saving of one-quarter or more.

Full lines of standard works, reference books, Bibles, etc.—all favorably priced.

Book-lovers and librarians generally will find our 316-page Catalogue of great assistance in making selections; mailed free upon request.

Mackintoshes

Women's Mackintoshes—navy blue serge, plaid linings; two capes, velvet collar, $3.85 and $4.90.

Men's Mackintoshes—double-breasted box coats, tan and brown, $5.00 and $7.50.

Write for complete catalogue.

Hammocks

Open weave, in rich colors, with pillow and spreader—$1.00.

Jacquard weave, mixed colors; pillow, spreader and deep valance—$2.00.

Canvas weave; pillow and concealed spreader, wide valance—$3.00.

Photographic Supplies

Cameras—a complete line of all the leading makes. Eastman, Premo and Poco Cameras at lowest prices—$5.00 to $35.00.

Cameras—3¼x3½ inches; maker's price is $2.50—here $1.00.

Outfits for developing and printing—$1.25.

Instruction Book—tells how to take, develop and print pictures—25 cents.

STRAWBRIDGE & CLOTHIER

Eighth and Market Sts. (A) Philadelphia

NOTICE

To the Taxpayers of Bucks County.

IN pursuance of an Act of Assembly, entitled "An act relating to the collection of STATE and COUNTY TAXES in the county of Bucks, approved March 29, 1859, and also for the collection of DOG TAX, the County Treasurer will meet the Taxpayers of said county, at the following times and places, to receive the taxes assessed for the present year, 1900:—

QUAKERTOWN—First Ward, Thursday, June 14th, at Stoneback's Hotel.
QUAKERTOWN—Second Ward, Friday, June 15th, at H. H. Souder's Hotel.
QUAKERTOWN—Third Ward, Saturday, June 16th, at Wm Haney's Hotel
BUCKINGHAM—Buckingham, Monday, June 18th, at John R Righter's Hotel.
BUCKINGHAM—Lahaska, Tuesday, June 19th, at Edward Rose's Hotel.
NEW HOPE BOROUGH—Wednesday, June 20th, at Michael Vanhart's Hotel
SOLEBURY—Centre Bridge, Thursday, June 21st, at Charles Bowlby's Hotel.
SOLEBURY—Carversville, Friday, June 22d, at Geo. T. Benner's Hotel.
HILLTOWN—Mount Pleasant, Saturday, June 23d, at Gottlib Green's Hotel, 9 A. M. to 3 P. M.
YARDLEY BOROUGH—Monday, June 25th, at Edward Insinger's Hotel.
LOWER MAKEFIELD—Edgewood, Tuesday, June 26th, at Terry's Restaurant.
NEWTOWN BOROUGH—Wednesday, June 27th, at S. C. Keith's Hotel
NEWTOWN BOROUGH—Thursday, June 28th, at A. F Cleaver's Hotel.
NEWTOWN TOWNSHIP—Friday, June 29th, at Wentworth's Store.
WRIGHTSTOWN—Anchor, Saturday, June 30th, at Robert Mawhinney's Hotel, 9 to 12 M.
WRIGHTSTOWN—Pineville, Saturday, June 30th, at Thomas Bradley's Hotel, 2 to 4 P M
NORTHAMPTON—Richboro, Monday, July 2d, at Edward Robert's Hotel.
WARMINSTER—Tuesday, July 3d, at Charles T. Dager's Hotel.
WARWICK—Jamison, Thursday, July 5th, at John Larson's Hotel.
WARRINGTON—Warrington, Friday, July 6th, at Ed. Tomlinson's Hotel, from 9 A. M. to 12 M.
DOYLESTOWN TOWNSHIP—Turk, Friday, July 6th, at Melvin Achor's Temperance House, from 2 P. M. to 4 P. M.
NEW BRITAIN—Chalfont, Saturday, July 7th, at Isaac Keller's Hotel, from 9 A. M. to 3 P M.
NORTHAMPTON—Richboro, Monday, July 9th, at Fred Scheifer's Hotel
LANGHORNE BOROUGH—Tuesday, July 10th, at Edwin K Hogeland's Hotel.
MIDDLETOWN—Eden, Wednesday, July 11th, at John S Wright's Hotel.
LANGHORNE MANOR BOROUGH—Thursday, July 12th, at John S. Wright's Hotel, from 9 A. M. to 12 M.
ATTLEBORO BOROUGH—Thursday, July 12th, at Frank D. H. Duffield's Office, from 2 P. M. to 4 P. M.
HULMEVILLE BOROUGH—Friday, July 13th, at John Johnson's store.
FALLS TOWNSHIP—Falsington, Saturday, July 14th, at John Sever's Hotel
SOUTHAMPTON—Feasterville, Monday, July 16th, at John Wynkoop's Hotel.
BENSALEM—Trappe, Tuesday, July 17th, at S. C. Worthington's Hotel.
BENSALEM—Andalusia, Wednesday, July 18th, at John M Purdy's Hotel.
BRISTOL TOWNSHIP—Newportville, Thursday, July 19th, Wm H. Savacool's Hotel.
TULLYTOWN BOROUGH—Friday, July 20th, at Henry Lovett's Hotel.
MORRISVILLE BOROUGH—Saturday, July 21st, at John Helling's Hotel.
BRISTOL BOROUGH—First Ward, Monday, July 23d, at W. H H. Fine's Hotel.
BRISTOL BOROUGH—Second Ward, Tuesday, July 24th, at Fred King's store
BRISTOL BOROUGH—Third Ward, Wednesday, July 25th, at Closson House
BRISTOL BOROUGH—Fourth Ward, Thursday, July 26th, at James Blanche's Restaurant.
BRISTOL TOWNSHIP and BOROUGH—Friday, July 27th, at W H. H. Fine's Hotel.
UPPER MAKEFIELD—Saturday, July 28th, at my residence.
DUYLESTOWN TOWNSHIP—Monday, July 30th, at John Gese' Hotel, from 9 A. M. to 12 M.
DOYLESTOWN BOROUGH—At the Treasurer's Office, Doylestown, Bucks county, until August 21st, 1900.

Will be at the above named places from 9 o'clock A. M. until 4 P. M (except where different time is specified on bills, and on Saturdays, when the time will be from 9 o'clock A. M. to 3 o'clock P. M). Important correspondence to receive attention must be accompanied by postage for reply, and in all cases the district wherein the property is located must be definitely given. Communications with money for taxes will not be received at Treasurer's office after August 20th.

Five per cent. added to State Tax not paid by August 1st.

No abatement on State and Dog Tax.

Five per cent. abatement on County Tax paid on or before August 21st.

All checks require a two-cent revenue stamp.

In pursuance to instructions received by me from the Auditor General, storekeepers and others will please take notice, that all Mercantile Licenses not paid to me by July 1st will be placed in the hands of a Justice of the Peace to be collected according to law.

WM. H. WOLLERY,
County Treasurer.

Farms & Houses
FOR SALE AND TO RENT.
Rents and all Other Bills Collected.
EDW. N. BOOZ,
No. 10 Wood Street, Bristol, Pa.
1876. 1900

EYE SPECIALIST.
W. H. PODESTA, Recently with QUEEN & CO.
WILL BE IN BRISTOL, TUESDAY, JUNE 26,
OFFICE IN Martin's Drug Store, Radcliffe St.,
9.00 A. M. to 4 30 P. M.

Appreciating the kindly favors of patronage he has received in the past from the best citizens of Bristol he respectfully invites all those troubled with headache, or whose eyes are causing discomfort in any way, to call on him and receive FREE the advice his knowledge and long experience warrant him giving.

REMEMBER—No Charge for Examining Eyes. Satisfaction Invariably Guaranteed Solid Gold Spectacles $2.00; elsewhere $5. Spectacles, 50c; elsewhere $1. Will give personal attention to callers on Mondays at Central Office, 113 North Ninth Street, above Arch, Philadelphia.

Eye Examinations and Advice Free. W. H. PODESTA & CO. OPTICAL SPECIALISTS, 113 NORTH NINTH STREET, PHILA., PA 6-14

McMULLEN BROS., 236 Mill St., Bristol.
Practical Plumbers, Gas, Steam and Hot Water Fitters. . . .
AGENTS FOR THE

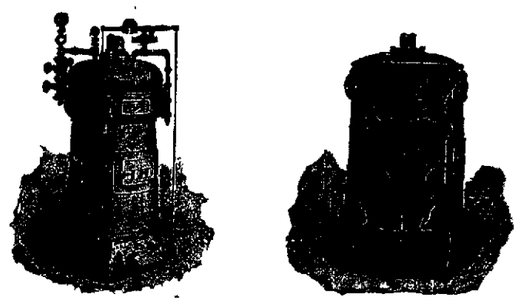

Celebrated "RICHMOND" Steam and Hot Water Heaters.

Thousands of these heaters are in use, giving the most gratifying results. No heater ever devised has surpassed this in

EFFICIENCY, ECONOMY AND DURABILITY.

We will be pleased to give estimates of cost to those who are thinking of installing improved heating apparatus. 6-14

DON'T THROW AWAY THE TRADEMARKS From the Packages of
KARANG JAVA COFFEE AND GOLDEN JOSS TEA.
Beautiful and Useful Presents.
ALL RETAIL GROCERS. 6-14

MISCELLANEOUS

The Mark.

When you get Hottel's mark in your hat you have a hat that is absolutely guaranteed to hold its color and give perfect satisfaction. If it don't, bring it back and we'll give you a new one

Derbies and Soft Hats from $1 up.

Same guarantee with every one. Spring styles ready.

Hottel, The "HEAD" Hatter, 33 E. State St., Trenton, N. J.

UNSURPASSED WEST & CO.'S COFFEE

Hotel Royal, Atlantic City.
Kentucky and Pacific Avenues, large comfortable rooms; steam heat, sun parlors
$1.50 to $2 per Day. $8 to $15 per week.
Choice Rooms $2 50 per day.
Special rates for the Winter and Spring months, and families for the season.
HENRY MILLER, Prop.

The Osborne,
Cor Arkansas and Pacific avenues, ATLANTIC CITY, N. J.
One square from Reading depot and beach; elevator; electric light throughout. Rates, $8 to $14 weekly.
4 20 13t MRS. R. J. OSBORNE.

The Clarendon,
Virginia Avenue, (near the beach).
ATLANTIC CITY.
House stands in open and screened thoroughly.
M. D. NEIMAN.

E. BORHEK, Optician.
C. H. FLAIG, Manager.
628 Chestnut St., Philadelphia.
If you think your eyes need attention have headache or any discomfort which you think might come from your eyes, come and see us. We will tell you WITHOUT CHARGE.
C. H. FLAIG, Manager.

The Diamond Optical Company's EYE SPECIALIST
Will be at the SILBERT HOUSE, 21 RADCLIFFE ST.,
Every Thursday,
From 9 A. M. to 5 P. M.
Our aim will be to furnish the highest grade glasses at moderate prices. All glasses ordered are guaranteed satisfactory.
REFERENCES—Mechanics National Bank, Trenton, N. J., and the Trust and Safe Deposit Company, Trenton, N. J.
Central Offices—113 East State Street, TRENTON, N. J.

UNSURPASSED WEST & CO.'S COFFEES

CANDY ESCULETTS
CURES PILES
And all rectal disorders. Pleasant. Not a physic. Eaten like candy. 50c. Satisfaction guaranteed or money refunded at Hoguet's, Martin's, Headley's or Young's, Bristol, Pa., or Ettis Drug Co., Philadelphia, Pa.

THE VERDICT Of Thousands— "Stretch's Balsam"— a life saver because a germ destroyer. Severest cough or cold; worst case of Consumption, Bronchitis or Asthma quickly conquered by its use.
Stretch's Balsam 25c. and 50c. Bottles.
All Druggists or Storekeepers.

Loeser's Tetter — The only effectual cure for Tetter, Scrofula, Barber's Itch, Ring Worms, Salt Rheum and all Cutaneous affections, Frosted Feet, Chapped Hands etc. A Wonderful Dandruff Exterminator. Price 50c per bottle. Ask your druggist for it, or mailed upon receipt of price. Address JOHN C. LOESER & CO., East Mauch Chunk, Pa.

Wash

GEO. C. NEWMAN,
MANUFACTURER AND IMPORTER
The Finest Mantle Mirrors and Picture Frames, Rare Etchings, Engravings, Water Colors, etc Choice Paintings. Everything exquisite in the art line. No better selection for a bridal gift. . .
The framing of Studies, etc for Students a specialty.
806 Market Street, Philadelphia.

FREDERICK STUCKERT,
ATTORNEY-AT-LAW.
All legal business attended to with promptness and accuracy.
Office, 107 Mill Street, BRISTOL, PA.

Dr. C. E. King,
DENTIST,
228 Mill Street, Bristol,

NEWSPAPER ARCHIVE®

BUCKS COUNTY GAZETTE.

No. 85

BRISTOL POST OFFICE.

ARRIVAL AND DEPARTURE OF MAILS.

PHILADELPHIA AND WEST. *Arrival*—7.15, 7.45, 9.00 a. m., 12 30, 4.30, 7.30 p. m. *Departure*—8.45, 8.45, 10.00 a. m., 1.30, 2.40, 6.40 p. m.

NEW YORK AND EAST. *Arrival*—7.15, 9.30, 10.40 a. m., 2.00, 7.30 p. m. *Departure*—1.00, 11.20 a. m., 3 30, 7 00 p. m.

NEWPORTVILLE. *Arrival*—8.30 a. m. *Departure*—7.30 a. m.

LANGHORNE AND HULMEVILLE. *Arrival*—11.30 a. m. *Departure*—1 00 p. m.

WOODBOURNE, EMILIE, FALLSINGTON, ETC. *Arrival*—11.00 a. m. *Departure*—12.30 p. m.

SUNDAYS.

NEW YORK AND PHILADELPHIA. *Arrival*—8.00 a. m. *Departure*—9 00 a. m.

Mails for the West and South go by every Philadelphia mail.

Post office closes 8 00 p. m. Saturday, 8.30 p. m. Open Sunday from 8 to 9 a. m.

E. W. MINSTER, P. M.

LOCAL INTELLIGENCE.

The sacrament of holy baptism will be administered at St. Paul's Mission on Sunday week.

Rev. A. J. McCue, of Bristol, has been appointed chaplain at the Drexel School, Eddington.

Thomas Lyden, of Bristol, graduated yesterday from the Catholic High School, of Philadelphia.

Mrs. William Wollard is confined to her home on Washington street with an attack of nervous prostration.

The annual musicale of Miss Mary A. Gilkeson will be held at Pythian Hall on Saturday evening, June 30th.

The annual musicale of Miss Baker's pupils will be given in St James' Parish Building on Friday evening, June 29th.

The Bristol base ball club was defeated by the Riverside team on the latter's grounds last Saturday by the score of 2 to 0.

Miss Belle Detlefson entertained a number of her friends at a birthday party at her home on Dorrance street last Friday evening

The closing exercises of the schools of the Misses Iredell and Miss Kate Bostwick were held on last Thursday and Friday respectively.

The Epworth League social of the Methodist Church will be held on the lawn of J. Wesley Sipler at Bridgewater tomorrow evening.

A loaded sand scow sprung a leak on Saturday while being towed down the river and was beached on the bar at the lower end of the island.

Divorces have been granted in the cases of Mary W. Winter vs. Ludwig J. Winter, and Lydia A. Milligan vs. Charles G. Milligan, all of Bristol.

The Boy's Friendly Society of St. Paul's Mission at a meeting on Monday evening appointed a committee to arrange for the annual lawn party.

The strawberry festival which was to have been given by the Men's League at the Baptist Church on Friday evening, June 15th, has been postponed one week.

Archie, the fourteen year old son of George W. Wright, was overcome by the heat at the rolling mill last Thursday afternoon. An hour elapsed before consciousness was regained.

The Second Pedros beat the Third Ward Hustlers in a lively game of base ball last Saturday on the Dorrance grounds by the canal. The score was 17 to 18 in favor of the Pedros.

A lawn festival and market under the auspices of the Epworth League of the Methodist Church will be held on the church lawn on Saturday evening, June 30. Proceeds for benefit of church.

At the Seventh Annual Commencement of Drexel Institute, a diploma was granted last week to Miss Helen Peirce, daughter of William C Peirce, she having completed a course in design and decoration.

Mrs William C. Peirce and Mrs. Rachel Foster Avery drove over from Bristol to New York on Tuesday. Mr. Peirce will join them on next Monday morning when they will drive along the Hudson river to the Catskills.

Mrs Susanna Lowry, aged 79 years, died at her home on Lake street last Sunday after a three months' illness. The deceased had been a resident of Bristol for 40 years. The interment took place in Friends' Yard on Tuesday.

Lawrence F. McOwen, of Bristol, was one of the graduates of the Department of Law of the University of Pennsylvania yesterday The exercises were held at the Academy of Music. Thomas O Peirce, formerly of this place, was also a graduate.

The well-known eye specialists, W. H. Poderta & Co., of Philadelphia, have opened an office in Bristol at Martin's drug store on Radcliffe street. A representative of their firm will meet Bristol callers on Tuesday, June 26, and at stated periods thereafter.

David A. Brownlee, died at his residence on Locust street on Sunday after a week's illness with pneumonia. The deceased was 31 years old and a prominent member of Bristol Castle, K. G. E. The interment took place yesterday at the Bristol Cemetery.

The Pastor's Aid Society of the Presbyterian Church will give a grand moonlight excursion down the river on the steamer Columbia on Tuesday evening, July 10. The excursionists will be accompanied by a brass band and the choirs of the Burlington and Bristol churches.

The Children's Day services held by the Sunday school of the First Baptist church on last Sabbath morning were the most successful and largely attended for a number of years. The pulpit was tastily decorated with flowers, and a well was built of stones and rocks which was used in part of the exercises.

While sitting in a chair on the porch at her residence, on Otter street, last week, engaged in crocheting, Mrs. William Stackhouse lost her balance and fell to the pavement, running the needle nearly through a finger of the left hand. The fish hook point of the needle made extraction difficult, and a painful wound was inflicted.

Mrs. William Metzgar died on Tuesday evening at her residence, 515 Pond street. The funeral services will be held as the First Baptist church on Friday afternoon at two o'clock. She was an active member of the H. Clay Beatty Circle, Ladies of the G. A. R., and other organizations which are invited to attend the services. The interment will be in the Bristol Cemetery.

Children's Day was fittingly celebrated at the Methodist Church last Sunday. In the morning the church choir, under the leadership of Chorister Harry Bunting, rendered several selections. Rev. Arthur's theme of discourse was taken from the 43d Psalm, 3d verse. The evening services were in charge of the Sabbath school. A special programme was rendered, consisting of recitations, vocal selections and responsive readings. The Sunday school choir sang several choruses, composed and arranged by the leader, Walter F. Hall

At the annual meeting of the Union Building and Loan Association, held on Monday evening, the following directors were elected for the ensuing year: Ernest Lawrence, William Crichton, Andrew Bauer, Albert Loechner, William J. Davis, Doron Green and Louis Loechner. At a subsequent meeting of the directors the following officers were chosen: Andrew Bauer, president; B. F. Gilkeson, secretary; H. B.Beatty, treasurer. The Union's rate of earnings for the year was 7.4 per cent., being the best showing made by any of the Bristol associations.

LOCAL MISCELLANY.

The Sellersville School Board has laid a tax of 5½ mills.

The estimated value of public school property in Pottstown is $163,985.25.

Joseph P. Carver, of Newtown, has secured a permanent position in the Philadelphia postoffice.

The Ambler Presbyterian Church has extended a call to Rev. N. Hrown, of Carversville, Bucks county.

Overtures for the purchase of the Jenkintown Light Company by the Consolidated Electric Company, have been refused by the majority of the stockholders.

A son was born to Mr. and Mrs. Watson P. Church, of Newtown, on Friday morning. Mr. Church has been editor of the Newtown "Enterprise" for several years.

The Yardley Board of Education has organized by electing Aaron L. South, president, Dr. S. B. Willard, secretary, and T. Sidney Cadwallader, treasurer.

Congressman Wanger has secured an appointment in the House of Representatives at Washington for George Harmer, of Jenkintown, who went to the Capital on Monday to be sworn in.

Surveyors are at work along the line of the Delaware Division canal between Bristol and Easton. They will not impart any information as to the project contemplated, but an impression prevails that a trolley line is thought of.

Michael Hurley, owner, will offer at public auction, on Thursday, the 21st inst., at Trenton, N. J, a number of heavy draught horses mules, contractor's dirt wagons, carts, &c. Also cows, harness, tools, &c. See advertisement for particulars.

At a congregational meeting of the members of the St. Stephen's Reformed Church, Perkasie, a call was extended to Rev. Robert M. Kern, of Lancaster, to fill their pulpit, which was recently made vacant by the resignation of Rev. J. Rauch Stein.

Acting Second Assistant Postmaster General G. F. Stone has issued an order for the establishing of postal car mail route No. 810032, via Newtown Electric Street Railway between Bristol and Doylestown, to go into effect on July 1. Twelve post offices will be thus served twice daily.

Colonel Edward DeV. Morrell, of Torresdale, has been elected master of hounds of the Rose Tree Hunt Club to succeed the late George W. Hill. Colonel Morrell is one of the active and prominent members of the club and owns a fine place near the club grounds in Upper Providence.

Ex-Sheriff Alonzo Nicholas, of this county, has returned from an extended business trip to the West, spending his time principally in Michigan. He traveled through the country buying hay, which will be shipped to consumers in the East. While he was away, he purchased about 1000 tons of hay.

Jerome Fackenthall, Esq., has been appointed to a position in the computing department of the Census Bureau at Washington, D. C, at a good salary. He passed an excellent examination, standing close to the head of the list in an army of applicants. The position will be good for two years at least.

It is claimed by some that Lizzie DeKalb, the famous "woman in black," is working in a private family near Norristown. It has also been alleged that she and Wilson Hunsberger, who has escaped from jail, have fallen in love and that they have joined for tunes for better or worse somewhere under assumed names.

At a meeting of the Good Roads Committee, which is in charge of the sample road now being constructed between Doylestown and the National Farm School, under instructions of E G. Harrison, of the Road inquiry, Mr. Harrison announced that Friday, June 15, has been selected for a big public demonstration at Doylestown in the new road's honor.

The Yardley Borough Council purposes to enforce the ordinance requiring paving and curbing, and the Street Committee has been directed to proceed with the work in every case where it is not attended to by the property owner. John Martin has been elected Street Commissioner. Several suits for damages are likely to be the outcome of the borough's determined stand.

A large gathering of women who believe they ought to vote met in annual convention of the Bucks County Equal Suffrage Association at Richboro Saturday. Mrs. L. L. Blankenburg, of Philadelphia, spoke on "Plans of Work," and Mrs. Rachel Foster Avery, corresponding secretary of the National Equal Suffrage Association, delivered an address on "The Results of Equal Suffrage."

The monthly report of the Norristown Insane Asylum has the following: Female, admissions, 18, discharged, 16; deaths, 6, on visit, 6; population, 1049; patients sleeping on cots in the hall, 336. Male, admissions, 23; discharged, 32; deaths, 7; on visit, 15; population, 1029; 429 patients sleeping in corridors, 275 of whom on mattresses on the floor. The general health in both departments, male and female, is good

The following is a list of Bucks county students who graduated at the West Chester State Normal School on Wednesday evening: Susie Burton, Penn Valley; Ellen S. Clark, Riegelsville; Emma Clymer, Tradesville; Mary Eastburn, Pineville; Jennie Haines, Yardley; Olivia Faust, Chalfont; Mary Newbold, Morrisville; Elizabeth Roberts, Andalusia; Maud M Rogers, Warrington; Susan Slack, Pineville; Emma Twining, Richboro; W. A Cawley, Springtown

Among the graduates who have already secured positions is Susan T. Burton, of Penn Valley, who will teach in Lower Makefield at a salary of $40 per month.

Some of the insects brought to this country from abroad do more damage to crops than in their native countries. They are the more destructive here because their natural enemies (such as parasites) were left behind: hence the insects are kept in check in their native localities and have greater opportunities to multiply in America. The cabbage worm, so destructive here, has a parasite in Europe which prevents it from doing great damage. The Hessian fly parasite, however, has been imported to this country, and has done much to keep the fly in check.

In marked contrast with other localities in Bucks county, where farms are lying idle for want of tenants to occupy them, says the Delaware Valley "Advance," is the demand made for farms in Bensalem township. The convenience of access to the Philadelphia markets enjoyed by farmers in Bensalem over the several macadam roads from the city limits adjoining the township, the excellent quality of the soil and the rapid development of the northeastern section of the city, all tend to increase the demand for real estate. If the citizens of the township would unite in making good the roads in the township, there would be an immediate advance in the value of all farm lands.

One hundred members of the Independence Hall Chapter, Daughters of the American Revolution, of Philadelphia, were the guests Saturday of Mrs. George Warner, at "Lakeside," in Yardley borough, the ancestral home of the Yardley family, and built in 1728 by Thomas Yardley. In the afternoon the party was taken on a large barge to "Washington's Crossing," at Taylorsville, four miles north of Yardley, and there at the monument erected by the Bucks County Historical Society, appropriate exercises were held. Mrs. Edmund R. Willets, of the General David Forum Chapter, of Trenton, read a paper on "The Historic Points of This Neighborhood."

Langhorne is to enjoy base ball again this year. Several men of the town who are amply able to support the club have become interested in reorganizing the old nine. J. Clinton Kirk will probably be manager. The team is to be made up much the same as the crack Langhorne team of '98. Dick Seeds and Wilmer Black will probably form the battery, and the infield will be composed of "Billy" Goheen, 1st base; Chil Lecompe, 2d base; Kunkle, 3d base, and MacReynolds, short stop. The outfield may be made up of George Lecompte, Coar and Marshall. The opening contest will probably be arranged for Saturday next.

Home Notes.

Lots of new advertisements in today's GAZETTE. Read them.

A class of forty is awaiting confirmation at St. Paul's Mission.

Children's Day will be celebrated on the last Sunday in June at the A. M. E. Church. All are welcome.

William K. Fine has announced his candidacy as a Congressional delegate from the First ward, Bristol.

The strike of the Italian laborers on the Pennsylvania Railroad has ended and most of them have returned to work.

Franklin Gilkeson will attend the National Republican Convention in the capacity of page, having received the appointment.

The Ladies' Aid of the Eddington Presbyterian Church will hold their annual supper on the church grounds, on the afternoon and evening of Thursday, July 12th, 1900.

William Croughan, a fifteen-year-old boy, died at his home on Pine street on Monday after a week's illness with typhoid fever. The remains were buried today in St. Mark's Cemetery.

A social dance was given at Hulmeville Park by a party of Bristol young folks on last Tuesday evening. The committee in charge of arrangements was Owen F. Evans, Jr., Frank Louderbough and Arthur Wright.

The Committee of Management of St. Paul's Mission has issued invitations to attend a welcome reception to the Rev. Thomas J. Garland, the new pastor of St Paul's, tomorrow evening, June 15, at 8 o clock at the Mission.

Considerable complaint has been made because of the manner of re-surfacing Radcliffe street. It is feared that the loose stones placed upon the highway will not become sufficiently packed to permit of easy riding and driving.

Invitations have been issued by Mr. and Mrs. James Stephenson to attend the wedding reception of their daughter, Miss Zillah Stephenson, and Wesley S. Bunting on Wednesday evening, June 20, at their residence, 702 Washington street.

The Royal Arcanum, through Nonpariel Council, No. 1037, of Bristol, yesterday paid to Mrs. Laurabell Westcott, of Atlantic City, $3000, the amount of insurance due her by the death of her father, Capt. George W. Warwick, formerly of this borough. The claim was paid nine days after the proof of death.

John Irwin, of Race street, had a warrant issued for the arrest of James and Sarah Sackville, charging assault, threatening to poison a horse, burn the complainant's house, and using vile language in talking to Irwin and his wife A hearing was held before 'Squire Booz last evening and the defendants were bound over in the sum of $300 each to keep the peace.

The engagement of Miss Ethel Gilkeson, youngest daughter of Hon. B. F. Gilkeson, to Karl Louis Howell, of Philadelphia, is announced. Mr. Howell is a member of Battery A, of Philadelphia, and participated in the Porto Rican campaign during the late war with Spain. Miss Gilkeson is one of Bristol's best known society young ladies and has a large circle of friends.

The Bristol correspondent of the Langhorne Standard says that the Italians on Penn street are having a very self-important time among themselves just now. They are going to have a new hall for their own special use, and almost any evening about 50 Italians (men, women and children,) meet in the street, between Wood and Penn, for a good clacking confab over it.

The Upper Delaware River Transportation Company has made special provisions to accommodate Bristol people during National Convention week. The grand parade of the allied Republican clubs takes place on Monday evening. On that evening, the Warner will leave Bristol at 6.30; returning, leave Philadelphia at 11.00. The special evening trips will be a great accommodation. A reduced rate has been made. On June 19th and 20th, the Columbia will make trips, leaving Philadelphia at 11.00 p. m. See ad. in another column.

Closing Exercises.

The closing exercises for the summer of the Misses Iredell's school, were held on June 7th. Readings, recitations and dialogues were given by the pupils. Their drawings and map work were exhibited, showing their ability and industry. In the record of attendance of the pupils, E. Winifred Dorrance had not missed a day in three years.

Adjudged Insane.

Mary E. Rittenhouse, of Morrisville, and William E. Maul, of Newtown, have been adjudged insane and committed to the State Hospital, at Norristown. In the former case the commissioners were J. Kirk Leathermrn, Esq., Dr. W. H. Kunsman and David H. Wharton, and in the latter case Henry A. James, Esq., Dr. Charles B. Smith and Stephen K. Atkinson.

Radcliffe St. to be Put in Good Shape.

The borough Street Committee yesterday reconsidered their determination relative to the resurfacing of Radcliffe street. They have decided to put a top dressing upon the three-quarter stone and have the street rolled in the usual manner. The numerous complaints as to its present condition may have had some influence in changing the action of the committee.

Bristol Jurymen.

Dennis A. Dugan and William A. Girton have been drawn on the Grand Jury for the September term of Criminal Court. For traverse jurors—Charles M. Guyon and Charles Wollard have been drawn. For the October civil term—Neil J. McIlvaine, Joseph G. Bell, William J. Brennan, Robert T. Rue, R. Chester Stover. James Harkins, William S. Daniels, William La Rue and Daniel Campbell have been drawn.

New Books.

The following books have been placed in the Bristol Library during the past week:

Fables in Slang,	George Ade.
Unleavened Bread,	Robert Grant.
Sophia,	Stanley J. Weyman.
Oom Paul's People,	H. C. Hillegas.
The Pretty Tory,	Jeanie G. Lincoln.
Memoirs of a Revolutionist,	P. Kropotkin.
Abraham Lincoln,	Norman Hapgood.
Our Presidents and How we Make Them,	A. K. McClure.

A. M. E. Appointments.

The Philadelphia Conference of the A. M. E. Church adjourned at Chester on Monday. Bishop Derrick announced the appointments of which the following is a portion of the list: Norristown, H. H. Cooper; Bristol, W. H. Bryant; Germantown, W. H. Yeocum, D. D.; Lamotte, W. H. Davis, Jr.: Langhorne, C. F. Warfield; Bensalem, J. W. Polk; Payne, James Morris; Lancaster, C. H. Fareira; Middletown, B. F. Lloyd; Norwood, B. F. Bynum; York, E. G Hubert; Bryn Mawr, M. W. Thornton, D. D.; Wayne, E. Byrd; Centreville, I. H. W. West; Newtown, William Oliver.

The Borough Cannot Sue the Water Co.

At the May meeting of Council the bad condition of the water supplied by the Bristol Water Co. to the people of the borough, received some attention. The matter was brought to the attention of the members by a communication from the Burgess, and after some discussion was referred to Corporation Counsel B. F. Gilkeson, Esq., for his opinion relative to the right of the Borough in its corporate capacity to proceed against the company. The members of Council were unanimous in their decision to have the evil remedied and no objection was expressed against instituting legal proceedings against the Water Company if it were proper so to do.

The written opinion of Mr. Gilkeson, while denying the right of the borough, in its corporate capacity to bring suit, is too able and valuable a paper not to receive the utmost publicity, and we present it in full in today's GAZETTE, knowing that it will be read with keen interest by the people of Bristol who are, for lack of better service, compelled to use the filth-impregnated water furnished by the Bristol Water Company.

COUNCIL PROCEEDINGS.

BOROUGH ATTORNEY'S OPINION ON THE WATER QUESTION—PROTEST FILED WITH STREET COMMITTEE—ROUTINE BUSINESS.

The regular monthly meeting of Council was held on Monday evening. There were present W. Frank Scull, President, William Allen, John B. Appleton, William H. Butler, James A. Callahan, William K Fine, Charles M. Guyon, John V. Headley, Michael Larrisey, Gustav A Rathke, H. H. H. Poole, Albert Rothenberger and James Wright.

Burgess Edward L Leigh occupied a seat on the dais.

The Street committee reported that on that portion of Washington street that it was desired to have paved there was no established grade. The committee reported an ordinance for paving Mifflin street between Bath and Linden streets.

The Police committee's report gave 8 arrests during the month of May and 80 tramps lodged in the station house.

The opinion of Hon. B. F. Gilkeson relative to the power of Council to compel the Bristol Water Company to furnish pure water to the people of Bristol was read and on motion received and filed.

The document is as follows:

BRISTOL, PA., May 26, 1900.

To the President and Members of the Town Council of the Borough of Bristol;

GENTLEMEN: I am in receipt of a letter signed by your clerk, under date of May 15, 1900, as follows:

BRISTOL, BUCKS CO., PA., May 15, 1900.

B. F. Gilkeson, Esq, Attorney Bristol Borough.

DEAR SIR: At a regular meeting of the Borough Council. held at the Council Chamber, on Monday, May 14, 1900, a communication was received from the Burgess, calling attention of Council to the bad condition of the water supplied by the Bristol Water Company and urging Council to take some steps to remedy the evil, and the question was referred to the Borough Attorney to ascertain what would be the proper action for Council to take in the matter.

Council has already addressed a communication some weeks ago to the Water Company upon that subject, but no attention was paid to it.

Yours,
(Signed) J WESLEY WRIGHT,
Town Clerk.

In reply thereto, I have to say that the Bristol Water Company was incorporated under an Act of the General Assembly of this Commonwealth, approved April 29, 1874, entitled "An Act to provide for the incorporation and regulation of certain corporations."

Clause 3, of the 34th Section of said Act, is as follows: "Provided, That the said corporation shall, at all times, furnish pure gas and water, and any citizen using the same may make complaint of impurity or deficiency or both to the Court of Common Pleas of the proper county by bill filed, and after hearing the parties touching the same, the said Court shall have power to make such order in the premises as may seem just and equitable, and may dismiss the complaint or compel the corporation to correct the evil complained of."

Under the same Section, Clause 7, it is provided further, "That the Court of Common Pleas of the proper county shall have jurisdiction and power on petition of any citizen using the gas or water of any of said companies to hear, inquire and determine as to the charges thereof for gas or water so furnished, and to decree that the said bill be dismissed, or that the charges shall be decreased, as to the said Court may seem just and equitable, and to enforce obedience to their decrees by the usual process.

It has been held by the Supreme Court of this State, by Mr Justice Williams, in the case of Brymer vs The Butler Water Company, 37 W. N. C 409, as follows.

"It is inequitable that a corporation chartered to serve a 'public use' and actually undertaking to serve the public with one of the necessaries of life, should be allowed to collect the price of a supply of good water from those to whom it delivers an article that cannot be used or be made fit for use by any process within their knowledge or reach. The relations between the defendant and its customers rest on contract and if the commodity bargained for is not delivered, it is elementary law that the price is not recoverable. Nor was the learned Judge mistaken in the measure of the duties imposed by law on the defendant. It is not bound to provide water that is chemically pure, but water that is ordinarily and reasonably pure. Practically, it is unimportant whether the water becomes unfit for use by the neglect or in spite of the vigilance of the company. The question to be considered as between the seller and the buyer is, What is the fact? Is the water fit for use? The same question is also to be investigated by the Court on behalf of the public. Is the company meeting the objects of its organization and discharging its duty to the State by fairly serving the public use to which it is required to minister? If this question must be answered in the negative, then the remedy is to order the company to render better service, and to suspend its rights to collect rents until water is furnished that can be used with reasonable safety to its customers. If it shall be denied that the defendant and the public are alike remediless, and that the pollution of the stream must go on without check or regulation by the Court just so long as it may suit the land owner to pump salt water into it, the result will be the practical confiscation of the entire plant of the Water Company and of the natural water supply for ten thousand people, for the benefit of a few persons. In this event the company may be compelled by its own business necessity to elect whether it will go out of business or seek some new and independent source of supply. This is a question which, if the necessity arises, the company must settle for itself. The Court cannot make the election for it. Whether it shall move some eighteen miles to the Allegheny river, at an expense probably twice as great as the amount of its capital stock, is a question with which the Court has absolutely nothing to do. The Court may say, 'The water you furnish is unfit for use. You shall not collect pay for that which has no value' But it cannot point out a possible supply at some other point and say, 'You must let go your present source of supply and remove to that which we point out. This disposes of the second question raised by this appeal and distinguishes between the discretion conferred upon the Court by the Act of 1874, and the business discretion of the owners of the plant of the Water Company. The company may select the source of supply, may determine the system of collecting and distribution, the mode of storage, and control generally the business details. The Court may investigate the efficiency of the system and the quantity and quality of the water furnished and make such order as may be necessary and just for the protection of the public."

I have quoted from this decision so largely for two reasons. First, because it is by far the most clear, convincing and exhaustive deliverance yet made by the Supreme Court upon the subject; and second, because it shows conclusively even in a very hard case what can be done where a Water Company does not perform its public duty. In the case cited without any fault whatever of the Water Company, their source of supply was polluted and in fact absolutely destroyed for domestic and steam purposes by the owners and lessees of land along the stream, which was the source of supply, by pumping into it large quantities of salt water, yet even in such a case the Court below and the Supreme Court affirming, enjoined the collection of all water rents, saying such a course was an appropriate method for compelling the Water Company to discharge their duty to furnish pure water.

This brings me now to consider the position and duty of the municipality in the premises. You will observe the Statute gives the remedy by bill filed by any citizen using the water. In the case of DuBois Borough vs DuBois Water Works, 176 P. S. R. 430, it was held "That the Act of April 29, 1874, P. L. 94, by which the Courts of Common Pleas are authorized on bill filed by any citizen using the water alleging impurities or deficiency to compel a Water Company to correct the evils complained of, applies to Water Companies which have made contracts to supply municipalities with water, and under that Act a municipality has the same right as a citizen to file a Bill in Equity to compel a Water Company to correct abuses. In this case, however. DuBois Borough was a consumer of water under contract with the DuBois WaterCompany and therefore stood upon the same basis as any private citizen. In regard thereto. Hence under such conditions the Act could be resorted to by the said Borough to compel the performance of the contract. The Borough of Bristol, however, is in no such position. The Bristol Water Company is under no contract whatever with the Borough of Bristol to supply water. In fact the water is furnished our borough without charge. In my judgment, therefore, the Borough of Bristol has no standing under the said Act to file a Bill to compel the said Water Company to furnish pure water. There being an adequate remedy provided by Statute to which resort may be had by any citizen using the water, and inasmuch as it is not averred by the Burgess that the condition of the water amounts to a public nuisance, I see no reason why the municipality should interfere in this matter.

In a community so large as ours, upon a subject so vital as health and comfort of the people, and with such an important bearing upon the growth and prosperity of our town, it seems strange, in view of the statements contained in the letter of the Burgess, that our public-spirited citizens do not take advantage of the legislative remedy hereinbefore pointed out.

It is not for me, especially in an official communication, to suggest the course to be taken by citizens, consumers of the water, but inasmuch as I am not unmindful of some of the objections heretofore made by persons desiring always to throw the burden of public matters upon the Town Council, or to cast upon others the responsibility for the correction of existing evils common to all, I trust I may be pardoned for calling attention to the fact that the correction of public abuses has usually been the result of individual or aggregate public action outside of municipal control or direction. It is true, such action involves expenditure of both time and money, nevertheless in all communities it has heretofore happened that men animated with a desire for public good have been found ready to step to the front and take upon their own shoulders the common duty. The very formation of our own free government, and the history of all moral, social and municipal reforms, proves this to be true. Hence I am persuaded that in this town of ours, of whose growth, prosperity, and the intelligence and happiness of our people we are, or should be, justly proud, there can and will be found sufficient public sentiment to take in hand and speedily correct in the legal and orderly way the matters to which your attention has been called by the Burgess. Be this, however, as it may, I cannot advise you that you have any duty to perform in the premises.

B. F. GILKESON,
Corporation Counsel.

May 25, 1900.

A communication from E. T. Steel & Co. in reply to a communication from the clerk of Council relative to the clogging up of the ditch used by the mills was received and filed.

On motion the Street committee's report was received and filed.

On motion the rules were suspended and the ordinance submitted by the Street committee for the curbing and paving of Mifflin street was placed upon its final passage and adopted.

The application of C. R. Thompson for the privilege to erect an awning in front of his place of business was referred to the Street committee with power.

A communication from the officers of the Wheelmen's Road Association of Bristol, representing 600 bicycle riders, saying that they had been credibly informed that it is the intention of the borough authorities to resurface Radcliffe street from Mill to Dorrance street with ¾ stone and nothing additional in the way of top dressing, asked that such further surface material be added, and made compact by rolling so that it would be put in condition for riders of wheels and drivers of vehicles to pass over it with some degree of ease and comfort. They also suggested that if the Street committee were in doubt as to the proper method of procedure that the advice of an expert in macadam road building be obtained. The communication was signed by G. A. Shoemaker, president; Frank F. Bell, treasurer; Thomas E. Longstreth, secretary, and W. H. H. White, W. C. Peirce, R. F. Harned, and Burnet Landreth, Jr., Executive Committee. On motion the letter was referred to the Street committee.

A petition of citizens and tax-payers of the Second ward asking for an incandescent light on Lafayette street between Pond and Pear streets, was referred to the Street committee with power to act.

The Burgess, having been given permission to address Council, called the members' attention to the filthy condition of a little alley between Garden and Prospect streets. He also advised the framing and adoption of an ordinance prohibiting the throwing of old paper, old boots, tin cans and worn-out stove pipes in the streets and alleys. He called attention to the condition of the drain pipe running from Lafayette street to the river between the properties of Frank F Bell and H. B. Beatty. The Lafayette street drain was referred to the Street committee with power to act.

The matter of canal boats running on Sunday was referred to the Police committee to confer with the borough attorney.

The selection of Superintendent of the fire alarm system was referred to the Fire committee to report at the next meeting.

The matter of the speed of the trolley cars within the borough limits, and of having them provided with proper fenders for the preservation of life and limb, was referred to the Street committee to report an amendment to the trolley ordinance at the next meeting of Council.

The following bills were presented, read and passed:

Street Committee for labor	$ 74 75
Police	275 00
Fire police	2 00
Assessors	24 00
Electric Light Co.	322 16
John Smoyer	20 00
B. F. Gilkeson	50 00
F. T. Chambers	32 00
Peirce & Williams	9 83
T. B. Harkins Foundry Co.	75 34
John J. Tyrol	27 50
William G. Albright	60 00
H. H. Headley	3 93
Mary Smith	15 71
E. J. Groom	15 00
A. R. Groom	5 00
Wanamaker & Brown	39 00
Bristol Fire Co. No 1	450 00
America Hose, Hook & Ladder Co.,	350 00
Goodwill Hose Co.	250 00
Second Ward Hose Co.	50 00
Fourth Ward Hose Co.	50 00

Council then adjourned.

Excursion to Willow Grove.

The Presbyterian Sabbath school has been successful in arranging an excursion to Willow Grove by way of Langhorne, Newtown and Doylestown, on the trolley. The excursion will take place on Saturday of this week, June 16. The round trip will cost only 50 cents; the regular fare is $1.10. The superintendent of the road states that this is the only time that this low rate will be given. The excursion will start at 8 o'clock on Saturday morning. Tickets can be had at the stores of Mr. Charles J. Wright, corner of Bath and Otter streets, and Dr. Howard Pursell, next to the postoffice. The various teachers of the Sabbath school are also prepared to sell tickets. Tickets may also be had at the law office of John C. Stuckert, Esq., on Mill street, near Radcliffe. Mr. Stuckert is in charge of the excursion. Tickets are good by any trolley car during the day. Cars for Willow Grove leave Bristol on the hour. Those who cannot go early can go after dinner. All can hear the fine music (Damrosch's orchestra). There is music from 8 to 10 30 p. m. At 8 15 p. m., fountain illumination. Bristol excursionists are expected to leave the grove not later than the 9 24 p. m. car; so that the last may reach home in the neighborhood of midnight. It is the desire of the Committee of arrangements that the trolley company should be rewarded for its low rate by a patronage that may tax its car facilities. The company, however, has fourteen cars that may be utilized. These cars could carry nearly 1000 people. It is not deemed advisable to take children on such a long trip, a trip of eighty miles. The Sabbath school expects to give an excursion to the children in a few weeks to College Park. Further particulars can be learned by application to Mr. John Stuckert, or others in charge of tickets. The Sunday school makes no money out of the Willow Grove excursion. The people will receive the full benefit of the great reduction in fares.

Preparing for the Convention.

The meetings of the finance committee and committee of arrangements having in charge the preparations for the Congressional Convention, which will meet in Bristol on June 25th, were held last evening. Work in the Auditorium will commence this week. The basket ball cage will be removed and the interior will be handsomely decorated with hundreds of yards of bunting and colors.

A stage 12x32 feet will be erected. The local band of twenty pieces has been secured to furnish music all day. Handsome souvenir badges will be presented to each of the delegates.

Headquarters for the Montgomery delegates will be at Fine's hotel, while the Bucks delegates will hold forth at Jeffries' hotel.

An effort will be made to have the mills shut down for the day, thus allowing the employes to attend. The convention will undoubtedly be one of the finest affairs of the kind ever held in the county.

Daniels Arrested at Atlantic City.

George Daniels, of Morrisville, the man who stole Constable Mason's pocketbook, was arrested by the constable on Sunday at Atlantic City, and is now behind the bars of Doylestown jail awaiting trial on the charge of larceny. Daniels secured about $20 and admitted taking the money.

Personal Mention.

William J. Strobele left yesterday for Colorado.

Mrs. Ernest Lawrence is at Atlantic City for a week.

Miss Nellie Boyle is spending the summer at Cornwells.

Wilson Closson spent Saturday and Sunday at Lavalette City, N. J.

Mrs. Burnett Landreth and Miss Kate Phillips left today for Bedford, Pa.

Edward Rittenhouse, of Lambertville, N. J., was the guest of Louis Spring, Jr., on Sunday.

Walter Nevegold left yesterday for Peublo, Colorado, where he goes for the benefit of his health.

Mr. and Mrs. Thomas Pepper, of Hainesport, N. J., was visiting Mr. and Mrs. Albert M. Pepper on Sunday.

Rev. and Mrs. Johnson Hubbell and family of Salem, N. J., are the guests of Mr. and Mrs. William E. Doron.

Lieutenant and Mrs. Hunker, of Washington, D. C., were the guests of Mrs. William H. Grundy several days last week.

William Priestly, an overlooker of the spinning department at the Bristol Worsted Mills, returned home Saturday on the steamer Campania from a three weeks' visit with relatives in England.

Children's Day at Neshaminy.

Children's Day was duly observed at the Neshaminy M. E. Church, near Newportville, on Sunday evening last. A fine programme was rendered. The main features of the entertainment were the singing of Mrs. John Birkey and Mrs. Jesse C. Everitt, and the recitation of little Abbie Dunlap, all of Newportville, Pa.

Big Butter Record.

George M. Reed, Supervisor of Middletown township, owns one of the best farms on the Neshaminy hills near Langhorne. The rich meadows along the Neshaminy are especially favorable for dairy purposes. His dairy is made of well selected stock and annually produces several tons of gilt-edge butter, every pound of which finds ready sale in Langhorne, Hulmeville and Bristol. During the month ending May 31, Mrs. Reed, assisted by her daughter, made butter each week as follows: May 3, 136 lbs.; May 10, 156 lbs.; May 17, 140 lbs.; May 24, 146 lbs.; May 31, 143 lbs. Total for the month, 721 pounds of butter.

Warehouse and Contents Burned.

The wareroom of J. V. & C. Randall, carriage and wagon builders, of Newtown, was destroyed by fire early Thursday morning, together with the carriage house and stable. The flames were discovered by the crew of a late car on the Newtown Electric Street Railway and the alarm immediately given, but the progress of the fire could not be checked and the wareroom was totally destroyed. There were thirty-two wagons, carriages and sleighs in building and these were lost. The horses were taken out of the stable in safety. The wareroom was 40 by 60 feet and the stable 20 by 20 feet. There was considerable excitement around the town during the fire and immediately following it. The loss is estimated at from $3000 to $4000, with insurance in the Mutual Beneficial Association of Langhorne and the Farmers and Mechanics of Buckingham.

Fire at Newtown.

Another fire occurred at Newtown on Friday evening. About 11 o'clock the family of John Scully, residing a half mile north of the borough on the Wrightstown pike, were awakened and found that the large frame barn on the premises was on fire. The members of the family rushed out without stopping for clothing, and succeeded in saving the farm implements and live stock, except a calf. The fire had started in the cowshed, and is believed to have been the work of an incendiary. The loss is about $1500 and insurance $1000 in the Langhorne Company. The fire lighted up the streets of Newtown, and bells were rung and whistles blown. The Newtown Fire Company responded, but were unable to render assistance. Destroyed with the barn was a rye thresher and cleaner and a grain fan, the property of Howard Scully, not insured.

Press League Outing.

Three members of the Executive Committee of the Press League of Bucks and Montgomery counties—Messrs. W. H. Johnson, of the North Wales "Record," A. K. Thomas, of the Doylestown "Intelligencer," and J. Clinton Sellers, of the "Republican"—spent Saturday in Williamsport and made the arrangements for the annual outing of the League, which will take place on July 13, 14 and 15.

The sub-committee saw and heard enough to assure them that the outing of this year will be far ahead of any other the League has, as yet, enjoyed. The Philadelphia and Reading Railway Company has generously offered to transport the members of the League over the company's superb railway over the Pennsylvania mountains to the lumber city of the State—Williamsport—and the newspaper men of that city have volunteered to entertain the League visitors.

A Good Roads Demonstration.

Invitations have been issued to Bucks countians to witness the manner of making good roads. In order to further the objects of the National Government in sending an expert to this community, the committee which has been so much interested in building a sample road near Doylestown, has decided to have a special day fixed for all interested, particularly road officials, to attend and witness the construction of a sample road on the State Road, between the National Farm School and Doylestown, and to assemble in public meeting and discuss the road subject, its relations to the necessities of the people and the advancement of this community. Tomorrow (June 15) has been fixed by the committee as State Good Roads Day, and an invitation is extended to the public generally.

The meeting will be held in the Farm School Grove, Doylestown, at 2 o'clock p. m. Hon. Martin Dodge, Director of Public Road Inquiry, Washington, D. C., and others, will address the meeting.

Again a Worsted Trust.

A worsted yarn trust is in process of formation. The scheme is backed by English capital, and options have been secured on a number of mills in Philadelphia. If the plans are carried out the central office of the new combine will be in Philadelphia, which is now regarded as the centre of this industry. Guy Wilkinson, formerly of Boston, is the promoter, and, according to reports, has been making liberal propositions to local firms. The options he has offered expire on August 1, and provide for a payment of two-thirds of the purchase price in cash and the balance in equal parts of bonds, preferred and common stock.

This is the second time that such a plan has been laid before Philadelphia manufacturers. Last year the United States Worsted Company was formed, but it was a failure. A number of concerns which were identified with the defunct company are interested in the new plant, but there are some influential firms who will not enter.

Erben Harding & Co. have declined to take part in the new move. The organizers of the new combine hope to secure all of the important mills, but if they do not there undoubtedly will be trouble ahead for them.

Among the Philadelphia mills said to have fixed options are Thomas Wolstenholm, Sons & Co., A. J. Cameron & Co, Phoenix Mills Co., James Doak, Jr., & Co., Fewdall & Jones Bros. and the Macy Worsted Mills Co.

Yard's Embroideries

Please critical buyers

for several reasons. To begin with, the stock is selected with the idea in mind of collecting the neat, handsome patterns, and to exclude the ordinary sorts.

In Swiss.

Edges from 8c to 80c—1 in. to 8-in. wide. Insertions, 1-in. to 2½ in., 10c to 32c. Matched sets 18c to 35c—20c to 80c—18c to 44c—25c to 50c.

Cambrics.

Edges from 6c to 35c, 1-in. to 11 in. wide. Insertions, 8c to 48c, 1½-in, to 7-in. wide. Matched sets: Sets of 4, 20c to 30c—15c to 50c—25c to 38c.

Nainsooks.

Edges from 10c to 80c, 1-in. to 9½-in. wide. Insertions, 10c to 50c, 1-in. to 3½-in. wide. Matched sets: Set of 6, 20c to 68c; set of 4, 20c to 38c; sets of 5, 25c to 50c—18c to 44c.

8 N. BROAD ST. Yard's, TRENTON, N.J.

½ Cent a Word.

BRISTOL Special Notice column rate is one.

MISCELLANEOUS

Orphan's Court Sale of Real Estate.

By virtue of an order of the Orphans' Court of Bucks County, will be sold at public sale, on

Thursday, the Fifth Day of July, A. D., 1900, at 3 o'clock P. M.,

on the premises, in the Borough of Bristol, in said county, the real estate of Harry Chambers, late of the said borough, deceased, consisting of a lot fronting on Market street, 26 ft. front and 2.5 feet in depth. There is erected thereon a two story frame dwelling house, with a one-story kitchen attached, three rooms on the first floor and three rooms on the second, and cellar underneath; onestory store building; frame barn, one greenhouse and other outbuildings.

Conditions on day of sale by

FRANK N. BOOZ,
Administrator.

In the Orphans' Court of Bucks County.

Estate of Elizabeth Paxson, deceased.

The undersigned auditor appointed to make distribution of the balance in the hands of James Buckman and John Comly, executors of the last will and testament of Elizabeth Paxson, deceased, hereby gives notice that he will meet all parties interested at the office of Gilkeson & James, in the Borough of Bristol, in said county,

ON FRIDAY, JUNE 29, 1900,

at 2 o'clock p. m. of said day, for the purpose of attending to the duties of his appointment when and where they can attend if they see proper.

June 9, 1900. B. F. GILKESON,
Auditor.

Contractor's Sale

OF PERSONAL PROPERTY.

I will expose at public vendue at my yard, rear of No. 512 Perry street, Trenton, N. J., on

Thursday, June 21st, 1900,

1 o'clock P. M.

The following stock of horses, mules, wagons, carts, harness, etc., consisting in part as follows: Thirty head good heavy draught horses, all out of work having just finished two large contracts; they range from 1,200 to 1,600 lbs. each; five head good driving horses, sold for want of use, good steppers and fearless of everything; one pair good work mules, can be driven double or single; six large contractor's dirt wagons; six contractor's carts; lot of heavy double and single harness; six sets of cart harness. Also at same time three fresh cows, lot of tools and many other articles too numerous to mention. Six months credit. Other conditions on day of sale.

MICHAEL HURLEY,
J. H. COTTON, Auctioneer. Owner.

Estate Notice.

Estate of ELIZABETH KINSEY, deceased, late of Bristol Borough, Bucks County, Pa.

ALL persons indebted to said estate are requested to make immediate payment, and those having claims will present them in proper order for settlement, without delay to

CAROLINE S. KINSEY, Administratrix.
GILKESON & JAMES,
Attorneys, Bristol, Pa.

June 14 6t.

Estate Notice.

Estate of JONATHAN LOVETT, late of Bristol Borough, Bucks County, Pa, deceased.

ALL persons indebted to said estate are requested to make immediate payment, and those having claims will present them in proper order for settlement, without delay to

J. EDWARD LOVETT,
5-10-6t Administrator.

Estate Notice.

Estate of SAMUEL SWAIN.

LETTERS testamentary on the above estate having been granted to the undersigned, all persons indebted to the said estate are requested to make payment, and those having claims to present the same without delay to

MARTHA P. SWAIN,
LAURA S. LIST,
5-24-6t Executrix.

For Sale Cheap.

NICE SEVEN-ROOM HOUSE, with hall, situate in BOROUGH OF ATTLEBORO, ALONG TROLLEY LINE and NEAR LANGHORNE STATION, and only a short distance from Rumpt's mill. A very snug property. Will be sold on easy terms. Apply to

HORACE G. REEDER,
Newtown, Pa., or Langhorne sta., Eden P.O.
6-7-3t.

Public Sale of Household Goods.

Will be sold at Public Sale on

Saturday, June 16, 1900, at 2 P. M.,

at 213 Lafayette street, Bristol, all the following household goods, to wit:

One Bedroom Suit, Bedsteads, Sewing Machine, large Dining Table, two other Tables, half dozen Windsor Chairs, Rocking Chairs, 15 yards of Ingrain Carpet, lot of Stair and other Carpets, Settee, Parlor Stove, Looking Glasses, Crockery, Glass and Tinware, Wash Tubs and Benches, lot of Screen Doors and Window Screens and many other goods not mentioned. LEVI LUKENS.
EDW. N. BOOZ, Auct. 2t

In the Orphans' Court of Bucks County.

Estate of Isabella H. Sherwood, deceased.

To the heirs of Isabella H. Sherwood, deceased, and to all others interested.

You are hereby notified that the Orphans' Court of the said county, on the fourth day of June, 1900, awarded an inquest to make partition and valuation of certain real estate of the said Isabella H. Sherwood, deceased, consisting of two messuages and tract of fourteen acres and sixty-four perches and ninety-seven one hundredths of a perch, situate in Bristol township, in said county of Bucks, near College Wharf, upon the river Delaware, and that said inquest will be held on said premises on

FRIDAY, THE 29th DAY OF JUNE,

A. D. 1900, at 11 o'clock A. M, of said day, at which time and place you are requested to attend if you think proper.

B. FRANK HOBENSACK,
Sheriff of Bucks county.

Sheriff's office, Doylestown, Pa., June 5, 1900.
GILKESON & JAMES,
Attorneys, Bristol, Pa.
6-7-4t.

OFFICE OF

The Bristol Improvement Co.,

BRISTOL, PA., April 11th, 1900.

In pursuance of a resolution this day adopted by the board of Directors of the Bristol Improvement Company, Notice is Hereby Given that a meeting of the Stockholders of the said Bristol Improvement Company will be held at the chief office of the said corporation, to wit: the office of Bristol Worsted Mills, Bristol, Bucks County, Pennsylvania, on Friday, the twenty-second day of June, A. D., 1900, at 3 o'clock in the afternoon of said day for the purpose of voting upon the question of reducing the capital stock of the said corporation from the amount now authorized by law, namely: Three Hundred Thousand Dollars; [Two Hundred and Thirty Three Thousand Dollars of the said stock being now actually issued] down to the sum of One Hundred and Fifty Thousand Dollars. All stockholders of the said corporation will please take notice and attend said meeting.

JOHN BURTON,
President Bristol Improvement Company.
GEORGE A. SHOEMAKER,
Secretary Bristol Improvement Company.
4-19-10t

SPECIAL NOTICES

Advertisements under this head will be inserted for half-a-cent a word. No advertisement taken for less than 10 cents.

FOR SALE—Eggs from Barred Plymouth Rocks $1 per 15. Address F. MAYNE, Bristol, Pa.

WANTED—An energetic man to act as agent for laundry. WEONA LAUNDRY CO., 1027 Ridge avenue, Philadelphia, Pa. 6-14-5t

FOR SALE—Good, upright refrigerator. Apply, 215 Mill street.

MENDING BUREAU—Mending of all kinds. Family mendings done weekly. Goods called for and delivered if desired. Charges reasonable. References given. Address Bristol Postoffice, Box 323.

FOR RENT—A Soda Fountain. does not need charged tank. Just the thing for lodges, lawn parties, etc.; a money maker. For terms address W. Irving Davis, Box 38.

FOR SALE—Houses for sale on Easy terms, ranging in price from $300.00 to $7000.00. Apply to or address JOSEPH S. PEIRCE, Bristol, Pa.

Sponges from a Penny to a Dollar.

Chamois from Five Cents to Half a Dollar.

Dr. Pursell's Drug Store

S. W Corner Mill and Cedar Streets.

SPECIAL PRICES THIS WEEK.

For Iced Tea	use our 40c quality, per quarter lb.,	10c
Finest Carolina Head Rice,		6c
Century Scouring Soap,	two bars	7c
Barrel Steel Tacks, 3 bbls,		5c
60 Clothes Pins,		5c
Jar Rubbers, per doz.,		4c

S. C. CHILDS,
Mill and Cedar Sts.
6-7tf

REDUCTION IN MILLINERY

MISS S. K. COOKE, of 213 Cedar St., above Market street, offers her stock of Summer Millinery at greatly reduced prices. Women's and Children's Hats from 50c, 75c and $1 to 35 and 50 cts. Flowers from 50c, 75c and $1 to 15, 25 and 35 cts. Ribbons reduced from 30 and 40 cents a yard to 15 and 25 cents, and all other trimmings at cost prices. Hats trimmed to order.

It Pays to Paint.

There is nothing that adds to the selling value or the renting value of a house like good paint—there is nothing that makes home more home-like than good paint. It pays to paint. The better the paint, the better it pays. Then you are going to paint you want the best material for it.

Let us Give You a Pointer.

The sun is the great test for paint; it causes it to fade and lose its lustre. You can't stop the sun from shining, but you can get EUGENE E. NICE'S PURE READY MIXED PAINTS that stand the sun test—in fact every test. They are of correct proportions and pigments, and recognized standards of honest paint-making. We have sold these paints 17 years and our customers return to us year after year for them. Can we say more of them?

JOHN K. YOUNG, 559 BATH ST.

HOGUET'S

WHOLESALE & RETAIL

Pioneer Drug Store!

Nos. 13 & 15 Mill (Main) Street, Bristol, Pa.

The Oldest and Largest in Bucks County. (ESTABLISHED IN 1844.) By the present proprietor.

A large stock of first class

Drugs, Medicines, Chemicals, Toilet Articles, Soaps, Brushes, Perfumery, Patent Medicines, Sponges, Chamois Skins, Paints, Oils, Glass, Putty, Varnishes, Dye Stuffs, Diamond Dyes, &c.

Also SPICES of all kinds, WARRANTED PURE, at low prices.

Physicians' Prescriptions Accurately Compounded.

L. A. HOGUET

Druggist and Pharmacist.

Your Bread Wants Supplied

Every grocer sells Bennett's Bread, and we have regular deliveries all over town.

No trouble to get Bennett's bread. It's a good article and you should have it.

JAMES BENNETT,
BRISTOL, PA.

S. B. ARDREY & SONS,

Engineers and Machinists.

STEAM AND HOT WATER HEATING

Electrical Work and Repairs.

Estimates given for complete Electric Lighting, Heating and Power Plants.

BRISTOL, - PENNA.

A FULL LINE OF *Children's Spring & Summer Caps, Spring Dress Goods, Ladies' White and Colored Shirt Waists.*

Also a full line of White Goods.

M. J. Harkins,
813 Wood St., Bristol.

NewspaperARCHIVE®

BUCKS COUNTY

The Seeds You Sow

Will determine the size and quality of the crop you reap. You take no chances of a poor crop when you sow Johnson & Stokes' seeds. You can see the results almost as well before you begin by examining the handsome photographic plates shown without exaggeration in our new century GARDEN AND FARM MANUAL-FOR 1900

The most valuable book ever given away. Whether you sow few seeds or many you should have it.

IN POULTRY SUPPLIES.... We have a Full Line of ....CYPHERS' INCUBATORS AND BROODERS.... Chick Manna and all other Standard Poultry Foods and Medicines.

Our Special Poultry Catalogue is Free.

Call and get our Catalogues or write and we will mail them to you.

The Largest and Most Complete Stock of SEEDS and IMPLEMENTS in the City. Everything for Garden, Farm and Lawn.

GARDEN TOOLS of Every Kind Drills and Wheel Hoes, Spraying Pumps, Etc.

JOHNSON & STOKES, Double Front Seed Stores, 217 and 219 Market Street, PHILADELPHIA.

We have No Branch Stores, Look Out for Name and Number.

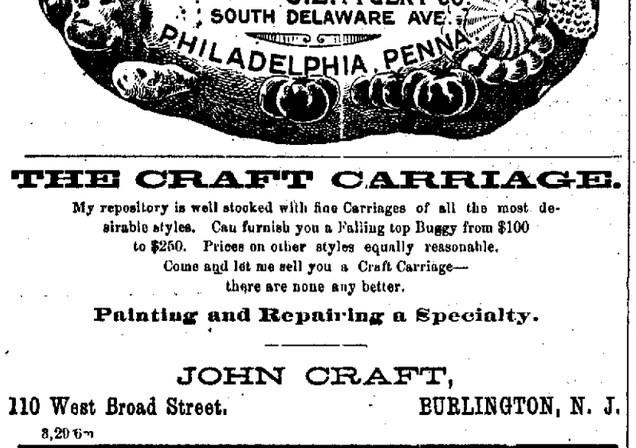

THE CRAFT CARRIAGE.

My repository is well stocked with fine Carriages of all the most desirable styles. Can furnish you a Falling top Buggy from $100 to $250. Prices on other styles equally reasonable.

Come and let me sell you a Craft Carriage—there are none any better.

Painting and Repairing a Specialty.

JOHN CRAFT,
110 West Broad Street. BURLINGTON, N. J.

3,29 6m

THE CIRCUS IN THE SOUTH.

Amusing Instances of Attempts to Evade the Ticket Wagon.

"In the north," said the old circus man to a reporter, "the desire to get into the tent by crawling under the canvas is confined to the small boy. But in the south the entire colored population comes to the ground and hangs around day and night looking for an opportunity to get in free. And to crawl under the canvas seems to them to be the easiest way. Men and women tramp around and around the tent looking for an unguarded point. We always put extra canvasmen on watch when we go to the south with our show. I have witnessed more than one amusing and exciting incident growing out of this desire of the negro to get into the circus without buying a ticket. They go literally circus mad when the show comes to town, and they won't do a tap of work until it leaves. One reason why they don't step up to the ticket wagon and hand out their coin is that they never have any. There may be other reasons, but I have never inquired further into the subject.

"I was with old Adam Forepaugh one fall when he took his show to the south for an extended season. Two new canvasmen nearly precipitated a riot for us at Lexington, Ky. They had been hired for the special purpose of keeping negroes from crawling under the tent, and they saw an opportunity to make a little money for themselves on the side. They were able to work out their scheme through the fact that they were favorably stationed for it. One was on the outside at the connection between the main tent and the menagerie and the other on the inside within the connection.

"Among the vast crowd of negroes hanging about the show was a large number who had come to town expecting to get in for 10 or 25 cents. The outside canvasman gave out a quiet tip that if any one had any change in his pockets by giving it to the right person he could get into the show at cut rates. They began to crowd around him, tendering varied amounts of money from one cent up to 45. He accepted all tenders. He told them that he would have to put them in one at a time. He did.

"The inside man was waiting for them. Just as soon as a black head would appear under the canvas he would grab it, drag the rest of the person owning it inside and shove him out of the other side of the narrow connection. From here it was a long way around to the man who got the money. If one of the dupes found his way back, which was uncertain, and wanted his money returned, he was promptly shoved under the canvas again and just as promptly kicked out on the other side. It was a kind of an endless chain.

"Why didn't the two men let them stay in? Well, old Adam Forepaugh was about, and if he saw an unusual number of negroes in the tent he would at once have made the rounds to find where they were getting in. That was why. The show was about half over that night when an unearthly racket started at the connection. A minute or two passed, and we saw two convasmen running for life around the hippodrome track with an angry yelling crowd of negroes after them. The audience enjoyed it immensely; thought it was part of the show. We knew different. A lot of us jumped in and headed the negroes off. That gave the canvasmen time to escape. After we learned the cause of it we regretted our interference. We lost two promising canvasmen at Lexington."

It is said that one's nose is an unerring guide to his character. Napoleon liked his generals to be men with aquiline noses.

A Blind Man's Memory.

Henry Fawcett, says Sir Edward Russell, had an extraordinary memory for persons. One night Sir Edward was in the house of commons, to hear a debate, under the gallery.

A friend introduced him to Mr. Fawcett, who, learning why he was there, said:

"Oh, then you can look after my old father and tell him who the people are. He is going under the gallery too."

Three or four years later Sir Edward was presented to Mr. Fawcett, who was then chief guest at a political dinner, and said to him in "the usual conventional mumble:"

"I once had the pleasure of being introduced to you, Mr. Fawcett, but it's a long time ago."

"I remember," said he; "you very kindly looked after my father under the gallery at the house."

And this was the memory of a man totally blind.

GEMS IN VERSE.

Though We Repent.

Though we repent, can any god give back
The dear, lost days we might have made so fair,
Turn false to true and careless to care
And let us find again what now we lack?
Oh, once, once more to tread the old time track,
The flowers we threw away once more to wear!
Though we repent, can any god give back
The dear, lost days we might have made so fair?
Who can repulse a stealthy ghost's attack,
Silence a voice that doth the midnight dare,
Make fresh hopes spring from grave sod of despair,
Set free a tortured soul from memory's rack?
Though we repent, can any god give back
The dear, lost days we might have made so fair?
—Louise Chandler Moulton in Scribner's.

Retribution.

If there's something that you know about a brother,
Something spiteful, something hurtful you could say,
Then I beg you not to do it,
You are very sure to rue it,
For it will react upon yourself some day.
The injustice you inflict upon another,
The ingratitude you show unto a friend,
Don't forget, on some tomorrow,
Will return to you in sorrow,
All will be repaid with interest in the end.

Don't imagine you can shirk a retribution;
Do not think you can escape a moral debt.
He who tramples on his neighbor,
He who grinds the face of labor,
Can but reap a bitter harvest of regret.
You may seek in craven fear for absolution,
But your selfishness will render it in vain;
If you think but of evasion
For the evils you occasion,
You will find the pain you give returned in pain.

It is true the Master gave to us the promise
Of atonement for the sins of humankind,
But love is the only entrance
To the kingdom of repentance,
And the thought of self must vanish from the mind.
We must drive desire and low ambition from us;
We must help our struggling brothers to arise;
If we wish to be forgiven,
We will find the road to heaven
In the hard and thorny path of sacrifice.

A Hard One.

Mr. Goodfellow (showing his wife all around his counting house)—And these are the day books.

Mrs. Goodfellow—Yes? Now show me the night books.

Mr. Goodfellow (mystified)—The night books?

Mrs. Goodfellow—Yes. Those that you have to work over at night and that keep you down here until 2 o'clock in the morning.

CASTORIA. Bears the Signature of Chas. H. Fletcher. The Kind You Have Always Bought

REDUCED RATES TO PHILADELPHIA.

VIA PENNSYLVANIA RAILROAD, ACCOUNT REPUBLICAN NATIONAL CONVENTION.

On account of the Republican National Convention at Philadelphia, June 19, the Pennsylvania Railroad Company will sell excursion tickets to Philadelphia from all stations on its line at rate of one fare for the round trip (minimum rate 50 cents). Tickets will be sold and good going June 15 to 19, inclusive, and returning to June 26, inclusive.

Streets with you whether you continue the nerve-killing tobacco habit. NO-TO-BAC removes the desire for tobacco, without nervous distress, expensive time, purifies the blood, restores lost manhood, makes you strong in health, nerve and pocket-book. 500 boxes sold, 400,000 cases cured. Buy NO-TO-BAC from your own druggist, who will vouch for us. Take it with a will, patiently, persistently. One box, $1, usually cures; 3 boxes, $2.50, guaranteed to cure, or we refund money. Sterling Remedy Co., Chicago, Montreal, New York.

STOP SMOKING!

CASTORIA
For Infants and Children.
The Kind You Have Always Bought
Bears the Signature of Chas. H. Fletcher.

What Shall We Have for Dessert?

This question arises in the family every day. Let us answer it today. Try Jell-O, a delicious dessert. Prepared in two minutes. No baking! add hot water and set to cool. Flavors:—Lemon, Orange, Raspberry and Strawberry. At your grocers. 10 cts. 5-24

To the Deaf.

A rich lady, cured of her Deafness and Noises in the Head by Dr. Nicholson's Artificial Ear Drums, gave $10,000 to his Institute, so that deaf people unable to procure the Ear Drums may have them free. Address No. 9272, The Nicholson Institute, 780 Eighth Avenue, New York.

ENVIRONMENT.

A lily grew in a garden far
From the dust of the city street.
It had no dream that the universe
Held aught less pure and sweet
Than its virgin self, so chaste was it,
So perfect its retreat.

When night came down, the lily looked
In the face of the stars and smiled;
Then went to sleep—to the sleep of death—
As the soul of a little child
Goes back to the clasp of the Father soul
Untouched and undefiled.

A lily bloomed on the highway close
To the tread of the sweeping throng;
It bore the gaze of a hundred eyes
Where burned the flame of wrong,
And one came by who tore its heart
With a ruthless hand and strong.

It caught no glimpse of a garden fair,
It knew no other name
For a world that used and bruised it so
Than a world of sin and shame,
And hopeless, crushed, its spirit passed
As the evening shadows came.

And who can say but the sheltered one
A sullied flower had been
Had its home been out on the highway close
To the path of shame and sin,
And the other forever angel white
Had it blossomed safe within?
—Elizabeth Gallup Perkins in Boston Transcript.

AT THE SIGN OF SAINT LILAC.

How a Go Between Made Two Matches Instead of One.

I had paced the close cut sward at least a dozen times. The sun was already turning his fiery eye toward the west. It was not my lady's way to be unpunctual, and, seeing the nature of her business, I had not looked for delay.

Each time I passed the lilac bush I paused, fancying I heard the scrunch of her tiny shoes over the loose gravel path that led down from the house. And again and again was I disappointed. The hour grew near.

I fumbled in my bosom for her letter, to make a certainty of the matter. I muttered over the words to myself; but I had no need to hesitate upon them, for my lady's fingers could grasp the pen with a lucidity of expression and a comfortable style that in the broad noontide was as good as, nay, better than, any clerk's. It ran:

Your request is a strange one, dear friend, but I will do myself the pleasure of talking with you at the Sign of Saint Lilac. The place is well chosen, I think, and the hour propitious. Beauclerc will be favorably impressed with my poor looks, have no doubt, despite the cold light of 4 o'clock. What made you choose such an hour—save that you are a man? Still, it is like your kind heart to be scheming for my better fortune, and I will marry your good Beauclerc, provided he will have me and I like the trim of his beard. I kiss the page—here. Deliver the message faithfully or expect no mercy from your little friend,

AUDREY.

I had told her 4 o'clock so that I might enjoy a full hour's speech with her myself and make quite clear the nature of the thing—that Beauclerc, my friend, was an honest and an amiable man and actuated by no unworthy motive in thus leaving me master of his choice in regard to a wife. I had felt diffidence in the business at first, but when I bethought me of poor little Audrey—so lonely and so comfortless up at the big house—my heart had swelled with a monstrous pity, and I had undertaken the commission at a breath.

Beauclerc had reasoned with me thus—that I (being a poorer man and consequently more honest than he) should know better of a fitting helpmate for his declining years. "One must have a woman about the house, friend John," he had concluded, "at the last. 'Tis ill going out of the world leaving behind no one to fight over your fortune or carry on the name, and I will be a docile old beast in harness do you but find me a gentle and patient lady. Nay, marriage is all a lottery; I would have you choose for me, so that I can have the small consolation of not blaming myself overmuch should the venture prove a failure. Dip your hand in Dame Fortune's lucky bag and draw a prize, friend John, for me."

So I had mentally decided upon Audrey, though I could have wished to have been "dipping" for myself. But I wanted to make life brighter—not worse—for my lady and so banished the thought as best I could. But the pricking was there nevertheless.

I glanced at the sundial. It was nigh on to 5. Beauclerc might come at any moment. It was certainly most provoking. I dug my heels vengefully into the turf and had ventured "just like a woman!" betwixt my set teeth when of a sudden I heard a quick, impatient step, and my tryst was at an end. "How late"—

I stopped. It was not Audrey after all, but a stranger. I bowed stiffly and began an apology.

"Sir," said the fair unknown, cutting me very short, "do I address a friend of George Beauclerc?"

"Madame," replied I, with my best bow, "it is my good fortune to name that gentleman on the list of my acquaintances."

"Perhaps I should have said 'the friend,'" continued she, with a heightening color. I noticed her looks more narrowly now that we stood side by side in the shade of the lilac. She was older than my lady, and there was a line 'twixt her white brows that told of a history, yet she was of a trim build and very beautiful still. Meanwhile she eyed me with diffidence. "I scarce know how to make my errand clear to you, sir," she went on presently, "but you have, if rumor lies not, a delicate commission of your friend Beauclerc upon your hands?"

I bowed again.

"We were formerly acquainted," she said and paused. "But, like most friendships, ours had an end. Sir, cannot you guess what I am at so much trouble to make clear? Has George never even mentioned to you so little as my name?"

"Madame," said I, "if so be you are the lady through whom my friend Beauclerc so nearly lost his life, I will be candid with you. In stating the nature of the commission with which I have the honor of being intrusted, my friend expressed one condition—that the lady who would consent to his proposals should not be of the same name as—yourself."

"But if it were all a mistake?" she cried. "If I could prove that it was a mistake? Sir, credit me with a little truth. That letter arranging the assignation which so nearly terminated his life was never penned by me. It was long after I had foolishly steeled my heart against him and had utterly lost his esteem that the truth reached me—that George Beauclerc, so far from being the despicable man I had deemed him, was really smarting under the sense of a deadly affront, apparently offered him by me. But you men will more readily believe a woman faithless than misdoubt that fine thing honor!"

Her words came all in a rush; her voice was so piteous that I could not but feel for and believe her. "The proof, madame?" I asked weakly.

"Is here!" She flourished a paper before me, addressed to Beauclerc. "The true writer of that abominable letter avows himself at last! Yes, it was a gross forgery, sir! See for yourself!" She flung it to me imperiously and triumphant.

I read the letter, and my heart sank for Audrey. Here in truth was the woman that should mate with Beauclerc, if so hap he were willing, and this I was fain to think he would be now that the truth was clear. I handed back the paper with a sigh, yet my heart was lighter than I would have imagined.

"Madame," said I at last, "your case is now my own. Yonder comes Beauclerc. Go you to meet him. There is my brief. Tell him from me I dare swear that you will do his business more thoroughly than I." I gave her my card, with a bow. Across the back I had scribbled while I spoke, "The bearer, dear friend, is my choice." In a moment I and Saint Lilac were once more alone.

But I trembled when I thought of Audrey. What would she say? Had I not deliberately brought her on a fool's errand? I stood mightily perplexed, my chin in my hand, half hoping that my lady would not come, after all, now that she was so late. Perchance I might get to her home. I could explain then with a better grace, although my knees knocked together at the prospect of the interview. "Zounds," I half muttered, "what a pother I am in, to be sure!"

"'Tis a bad sign you should talk with yourself," suddenly came a voice from behind the lilac. "Either you must be so conceited as to deem no other worthy of your speech or else your wits must be wool gathering."

It was Audrey. I knew her dear tones at the first word. Strangely enough, now that I was embarked on what bid fair to be a perilous time, my spirits revived.

"You offer me a meager choice," I said, rallying. "I will tell you why you find me here so out of conceit with the world"—

"You may spare yourself the trouble, friend John," said she, coming into view. "I have been under the shelter of our patron's wing"—she bowed to the lilac—"all through your strange interview."

"Then you have heard?" I gasped.

"Every word," replied my lady, nodding her little head. I had not dared to raise my eyes, but I could tell from the tone of her voice that her golden curls were shaking at me. "You are a naughty man," she said severely.

I stealthily raised my glance, first taking in her little shoes, then slowly up that dainty form till I reached her soft blue eyes.

"You have made a great fool of me," she went on.

"My dear," said I, gaining a little courage, "listen how much greater fool you have made of me. I love you with all my heart and soul! Not till I was so near to losing you altogether did I know how dear you were. My scheming on your behalf I fancied to be only for the sake of friendship. But I love you—I loved you always. I knew you were not happy, and Beauclerc is an honest fellow and rich, while I—I am too poor—too humble. You would but have been exchanging one misery for another. I have made a rash venture, and I have lost all!"

I looked away as I spoke. I could not meet that gentle reproach in her eyes. "I thought I should have been happy," I stumbled on, "in seeing you happy, and that the next best thing to having you myself would be to find you an interest in life and a home."

Somehow I found her at my side—her hand on my arm. "You can still find me a home, friend John," she murmured, and her voice was the sweetest music in this world. "But to make me happy—ah, then you must share that home too."

I looked up amazed. "I would not have married your Beauclerc," she went on rapidly—"no, not for all the riches in the world! But I did want to tease you, friend John. Listen. Love is a master—not a servant. We must dance to his pipe, no matter how alluring the gilded palace may seem, no matter how brilliant the dinderns that ambition may offer. The honest hearth and the one I love—these are God's gifts that I will not barter for all man's money—no, not if it were heaped right up to the skies! Kiss me, John!"

I did her bidding, the happiest creature on poor old earth, while Saint Lilac waved his hands in perfumed blessing over our heads and sighed with us in sheer contentment.—Vanity Fair.

Weeds.

Poor little vagabond waifs that cling
To the pavement's narrow hem;
In all the breadth of this sunny land
There is no room for them.

Ragged, unwelcome, their stinted lives
Are pleading to us for alms,
Yet ever our careless feet pass by
In our search for beauty's charms.

We cannot see with our worldly eyes
How fair is each weed and clod
Nor know in these outcasts we deny
Bears the infinite heart of God.
—Mary L. Wilder in New England Magazine.

"A Bit Shaky."

A man looks at his trembling hands and says: "I feel a bit shaky this morning, and shall need a bracer." His real need is not nerve stimulant, but nerve strength. Dr. Pierce's Golden Medical Discovery gives strength to the nervous system. It does not brace up, but builds up. It is entirely free from alcohol and from opium, cocaine, and other narcotics usually found in so-called nerve medicines.

Accept no substitute for "Golden Medical Discovery." It cures.

David Duggins, Esq., of Jones, Ohio Co., Ky., writes: "When I began taking Dr. Pierce's Golden Medical Discovery I think I had nervous or general debility of three years' duration. I took three bottles of the 'Discovery.' During the time I was taking it my sleep became more refreshing and I gained fifteen pounds weight, and also gained strength every day."

Free. Dr. Pierce's Medical Adviser is sent *free* on receipt of stamps to pay cost of mailing *only*. Send 21 one-cent stamps for book bound in paper, or 31 stamps for cloth binding. Address Dr. R. V. Pierce, Buffalo, N. Y.

B. C. FOSTER,

Watchmaker and Jeweler,

Cor. Mill and Wood Sts., Bristol, Pa.,

Has constantly on hand all the new designs in

GOLD AND SILVER WATCHES,
JEWELRY AND SILVERWARE,
SPECTACLES AND EYEGLASSES,
BLACK ENAMEL, WALNUT AND OAK CLOCKS.

Particular attention given to repairing fine watches, clocks and jewelry. All work done at home and warranted to give satisfaction.

Nasal CATARRH

In all its stages there should be cleanliness.

Ely's Cream Balm cleanses, soothes and heals the diseased membrane. It cures catarrh and drives away a cold in the head quickly.

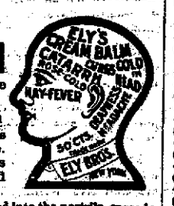

Cream Balm is placed into the nostrils, spreads over the membrane and is absorbed. Relief is immediate and a cure follows. It is not drying—does not produce sneezing. Large Size, 50 cents at Druggists or by mail; Trial Size, 10 cents by mail.

ELY BROTHERS, 56 Warren Street, New York.

CASTORIA

The Kind You Have Always Bought and which has been in use for over 30 years, has borne the signature of Chas. H. Fletcher and has been made under his personal supervision since its infancy. Allow no one to deceive you in this. All Counterfeits, Imitations and "Just-as-good" are but Experiments that trifle with and endanger the health of Infants and Children—Experience against Experiment.

What is CASTORIA

Castoria is a harmless substitute for Castor Oil, Paregoric, Drops and Soothing Syrups. It is Pleasant. It contains neither Opium, Morphine nor other Narcotic substance. Its age is its guarantee. It destroys Worms and allays Feverishness. It cures Diarrhœa and Wind Colic. It relieves Teething Troubles, cures Constipation and Flatulency. It assimilates the Food, regulates the Stomach and Bowels, giving healthy and natural sleep. The Children's Panacea—The Mother's Friend.

GENUINE CASTORIA ALWAYS Bears the Signature of Chas. H. Fletcher.

The Kind You Have Always Bought
In Use For Over 30 Years.
THE CENTAUR COMPANY, 77 MURRAY STREET, NEW YORK CITY.

NERVITA PILLS

Will Restore Strength, Energy AND THE AMBITION THAT NATURE INTENDED ALL TO HAVE

A Nerve Tonic and Blood Builder. Brings the pink glow to pale cheeks and restores the fire of youth. By mail 50 cents per box, 6 boxes $2.50, with our bankable guarantee to cure or refund the money paid. Send for circular and copy of our bankable guarantee bond.

60 PILLS 50 CTS.

NERVITA TABLETS EXTRA STRENGTH

(YELLOW LABEL) Immediate Results

Positively guaranteed cure for Paresis, Locomotor Ataxia, Nervous Prostration, Hysteria, Fits, Insanity, Paralysis and the Results of Excessive Use of Tobacco, Opium or Liquor. By mail in plain package, $1.00 a box, 6 for $5.00, with our bankable guarantee bond to cure in 30 days or refund money paid. Address,

NERVITA MEDICAL COMPANY
Clinton and Jackson Streets CHICAGO, ILLINOIS
Sold by EMLEN MARTIN, Druggist,
213 Radcliffe St., Bristol, Pa.

LEWIS J. BEVAN

DEALER IN

Stoves, Furnaces, Ranges, —AND— House Furnishing Goods.

Now is the proper time to invest in a first-class Gasoline Stove. Tin Roofing a Specialty. Custom work done in tin, sheet-iron, copper and zinc. Jobbing and repairing in all its branches attended to promptly. Stove repairs of all kinds.

NO. 10 MILL STREET,
BRISTOL, PA.

LUMBER

FRED'K. LEIBFREID,
GEORGE W. LOUDERBOUGH, Manager.
Otter Street, BRISTOL, PA

Mill Work, Frames, Sash, Doors, Blinds, Mouldings Hard Woods, Roofing Felt

"THE MEAT IS ALWAYS SWEET."

Choice Roasts

Of all kinds can always be found at our market. Cut to any weight or size, and sweet and tender.

Steaks and Chops

To suit the most fastidious is our specialty. Give us a trial and we will convince you. Poultry and game in season.

Forrest C. Smith,
52 BATH STREET, BRISTOL, PA.

ONLY $1.00

This Cut is an Exact Illustration of the

NEW WONDER WATCH

which is now being placed on the market at the marvellously low price of

$1.00.

This watch is the acme of modern enterprise and ingenuity. It is neat in appearance and the regular size of Waltham or Elgin 18 size watches. It is an absolutely perfect timekeeper and positive satisfaction is guaranteed or no sale. Your money back if you don't want the watch. Sent to any address, postage paid, on receipt of price.

JOSEPH L. ALBURGER,
420 BERKS ST., PHILADELPHIA, PA

Lippincott's

Have in a full line of

Screen Wire and Window Screens

To keep out your flies.

Agateware,

Tinware, Glass and China in endless variety.

245 MILL STREET, BRISTOL, PA.

MISCELLANEOUS

HOTEL CLOSSON

BRISTOL, PA.

Modern Conveniences.

Well Furnished.

Excellent Table.

Well Stocked Bar.

Cor. Mill and Bath Streets.

At Trolley Terminus and near R. R. station.

Black Horse Hotel

On turnpike between Philadelphia and New York. First-class accommodations. Good fishing in river opposite.

TULLYTOWN, PA.
HENRY LOVETT, Prop.

Delaware House

BRISTOL, PA.

Cor. Radcliffe and Mill Sts.

MRS. S. E. LINCOLN, Prop.

Fountain House

DOYLESTOWN, PA.

Willow Grove Trolley stops at the door.

DANIEL McLAUGHLIN, Prop.

Economical.

"Ko-Nut"

Healthful.

A Pure, Sterilized Vegetable Fat made from fresh, sweet cocoanut for shortening, frying and cooking. Perfectly replacing Butter, Lard and Compounds. Absolutely free from Animal Matter. Clean, Healthful and Palatable. A perfect material for Bakers, Confectioners, Cooks.

For frying, "KO-NUT" has no equal; it may be heated much hotter than lard, does not burn nor scorch, and lasts longer.

Doughnuts shortened with and fried in "KO-NUT" are absolutely unequalled. A chronic dyspeptic may eat them without discomfort, and yet it is a stronger and richer shortener than butter or lard.

FOR SALE BY

Edw. H. Foster,

THE DORRANCE STREET GROCER.

50 YEARS' EXPERIENCE

PATENTS

TRADE MARKS
DESIGNS
COPYRIGHTS &C.

Anyone sending a sketch and description may quickly ascertain our opinion free whether an invention is probably patentable. Communications strictly confidential. Handbook on Patents sent free. Oldest agency for securing patents.

Patents taken through Munn & Co. receive *special notice*, without charge, in the

Scientific American.

A handsomely illustrated weekly. Largest circulation of any scientific journal. Terms, $3 a year; four months, $1. Sold by all newsdealers.

MUNN & Co. 361 Broadway, New York
Branch Office, 625 F St., Washington, D. C.

PARKER'S HAIR BALSAM
Cleanses and beautifies the hair. Promotes a luxuriant growth. Never Fails to Restore Gray Hair to its Youthful Color. Cures scalp diseases & hair falling. 50c. and $1.00 at Druggists

FOR RENT.

Desirable Store Property

Corner of Main and Brown Streets,

TULLYTOWN, PA.

Fine location for grocery or general merchandise business. Large hall on second floor over store.

For full particulars, address

A. R. WAGENKNIGHT,
Tullytown, Pa.

THROW YOUR TRUSS AWAY
ESTABLISHED 1892.

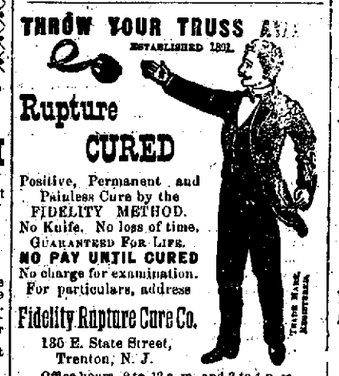

Rupture CURED

Positive, Permanent and Painless Cure by the FIDELITY METHOD. No Knife. No loss of time. GUARANTEED FOR LIFE. NO PAY UNTIL CURED No charge for examination. For particulars, address

Fidelity Rupture Cure Co.
136 E. State Street,
Trenton, N. J.
Office hours, 9 to 12 a. m. and 2 to 4 p. m.

The latest improvement in Eye Glasses and Spectacles is the **crescent shape** for reading. It will preserve the vision. Come and see them at

The McAllister Optical Company,
1113 Chestnut Street.

We examine all eyes free. For anything in the line of optics, come to us. Do not forget the number, 1113 CHESTNUT STREET.

C. HUBER, Manager.

DR. C. H. DILTS,
Dentist,
221 East State Street,
TRENTON, N. J.

TRANSPORTATION

UPPER DELAWARE RIVER TRANSPORTATION COMPANY.
In effect June 10, 1900.

Stns. Columbia, John A. Warner and Twilight

Leave Bristol for Philadelphia at 7.00, 9.15 and 10.00 a. m., 4.00 and 6.00 p. m.

Returning leave Philadelphia, Chestnut street wharf, for Bristol, 7.30 a. m., 2.00, 3.20 4.00 and 6.00 p. m.

Sundays—Leave Bristol for Philadelphia, 8.00 9.15 and 10.00 a. m. and 4.00 and 6.00 p. m.

Returning leave Philadelphia for Bristol 8.00 a. m., 2.00, 3.30, 4.00 and 6.00 p. m.

Excursion to Philadelphia, 40c.

Single fare to Philadelphia, 25c.

PENNSYLVANIA RAILROAD.

In effect May 27, 1900

Leave Bristol for Phila. (Broad St.), *2.46 5.38, 6.34, 6.54, 7.22, 7.40, *8.14, 8.29, *9.19, 9.53, *10.29 A. M. 12.04, 12.51, *1.14, *2.56, 3.03, 4.07, 5.02, 5.36, 5.43, 6.25, *7.00, *7.20, *7.44, 8.31, 9.17 and *11.24 P. M.

Sunday Trains—*2.46, 7.00, *8.11, 8.55, *10.29, *11.55 A. M. 12.54, 5.10, 5.36, *7.21, 8.00, *8.29, 8.50, 9.17, *11.24 P. M.

Leave Phila (Broad St.) **for Bristol,** *3.20, 6.09, 6.28, *6.50, 7.34, *8.20, 8.25, *9.06, 9.53, and *11.10 A. M. 12.07, 1.10, 1.50, 2.43, 3.33, *3.52, 4.29, *5.00, 5.02, 5.19, *6.00, 6.02, 6.21, 7.12, 9.26, *10.00, 11.18 P. M. 12.02 night.

Sunday Trains—*3.20, 7.40, *8.30, 8.33, 9.06 A. M., 12.07, 2.02, *5.20, 6.00, *6.26, *6.35, 8.13, *10.00, 10.25 P. M. 12.02 night.

Leave Bristol for Trenton, week days, 1.05, *4.00, 7.08, *7.28, 8.29, *8.52, 9.16, *9.40, 10.47, 11.55 A. M. 2.00, *2.14, 2.48, 3.40, *4.28, *5.33, 6.15, *6.41, 7.00, 8.07, 10.20 and *10.36 P. M. 12.08 night.

Sunday Trains—1.05, *4.00, *9.09, 9.22, and 10.04 A. M. 3.00, *3.05, *5.57, *7.05, *7.14, *10.35 and 11.22 P. M.

Leave Trenton for Bristol, week-days—*2.27, 6.30, 7.00, *7.59, 8.05, *9.05, 9.32, *10.13, 11.44 A. M., 12.30, *12.57, *2.40, 2.42, 3.46, 5.25, 6.40, *7.05, *7.30, 8.10, 9.00 and *11.09 P. M.

Sunday Trains—*2.27, 7.56, 9.10, 10.13, 11.42 A. M. 12.30, 4.51, 7.00, *8.03, 8.30, 9.00, 11.09 P. M.

Leave Bristol for New York—1.05, *4.00, *7.28, *8.52, 9.16, 11.55 A. M. *2.14, *5.33, *6.41, *10.36 P. M.

Sunday Trains—1.05, *4.00, 9.22 A. M. *3.05, *5.57, *7.14, *10.35 P. M.

Leave New York for Bris ol—West 23rd Street Station—*6.10, *7.25, *8.25, 10.55 A. M. *12.55, 4.26, 4.55, 6.55, *9.25 P. M. 12.10 night.

Sunday Trains—*6.10, *8.25, *9.55 A. M. *3.55, 4.55, 6.55, *9.25 P. M. *12.10 night.

From Desbrosses Street Sta on—*6.20, *7.30, *8.30, 11.00 A. M. *1.00, 4.40, 5.00, 7.00, *9.30 P. M. *12.15 night.

Sunday Trains—*6.15, *8.30, *10.00 A. M. *4.00, 5.00, 6.00, 7.00, *9.30 P. M. *12.15 night.

From Cortlandt Street Station—*6.20, *7.30, *8.30, 11.00 A. M. *1.00, 4.40, 5.00, 7.00, *9.30 P. M. *12.15 night.

Sunday Trains—*6.15, *8.30, *10.00 A. M. *4.00, 5.00, 6.00, 7.00, *9.30 P. M. *12.15 night.

(*) Express trains.

For further information apply to ticket agent at the station.

J. R. HUTCHINSON, General Manager. J. R. WOOD, Gen. Pass. Agt.

TIME TABLE OF THE BURLINGTON AND BRISTOL STEAMBOAT FERRY CO.

Schedule in effect 6.45 a. m., May 25, 1900.

Daily—Except Saturdays and Sundays.

Leave Bristol—*6.45, *7.15, 8.00, 9.00, 10.00, 10.40, 11.15 a m; 12.30, 1.30, 2.20, 3.00, 3.40, 4.30, 5.30, 6.30, 7.20 p. m.

SATURDAYS.

*6.45, *7.15, 8.00, 9.00, 10.00, 10.40, 11.15 a m.; 12.20, 1.00, 1.40, 2.20, 3.00, 3.40, 4.20, 5.00, 5.40, 6.45, 7.40, *11.00 p. m.

SUNDAYS.

8.00, 8.40, 9.20, 10.00, 10.45, 11.15 a m; 12.20, 1.05, 1.40, 2.25, 3.00, 3.40, 4.20, 5.00, 5.40, 6.45, 7.40, *9.20 p m.

Leave Burlington—*7.00, *7.30, 8.30, 9.30, 10.20, 11.00, 11.30 a. m; 12.40, 1.20, 2.00, 2.40, 3.22, 4.00, 4.40, 5.20, 5.50, 6.40, 7.30 p. m.

SATURDAYS.

*7.00, *7.30, 8.30, 9.30, 10.20, 11.00, 11.30 a m.; 12.40, 1.20, 2.00, 2.40, 3.22, 4.00, 4.40, 5.20, 5.50, 7.05, 7.50 *9.30 p. m.

NOTES—Trips marked * are Special Trips, and the Company reserve the privilege to withdraw them on one week's published notice.

On Decoration Day and Fourth of July the trips will be the same as Saturdays' Time Table.

The regular Excursion Tickets will be received on the 9.20 and 11.00 p m. trips from Bristol, and on the 9.30 and 11.10 p. m. trips from Burlington.

No trips will be guaranteed in foggy weather.

WILLIAM E. DORON, Sec., Treas. and Gen'l. Mgr.

Robert Clark,

Upholsterer and Cabinet Maker.

No. 28 Radcliffe Street.

Furniture Upholstered.
Carpets sewed and laid.
Carpets taken up and cleaned.
Mattresses renovated.
Window shades made to order.
Chairs recaned.
Packing of Furniture and repairing promptly and satisfactorily attended to.

FORSYTH & FITZGERALD,

SUCCESSORS TO

WILLIAM C. PEIRCE,

DEALERS IN

Lehigh Coal, Wood, Etc.

Cor. Washington and Canal Streets

Jas. E. Magill,

AUCTIONEER.

Livery and Boarding Stables

116, 118, 120 POND STREET.

Fine teams of all kinds and good careful drivers furnished. Parties taken to all parts of the count Carriages for weddings and funer

Hack Meets all Trains

and runs to any part of the to Give me a call, the teams and will suit you.

NewspaperARCHIVE®